express

www.expressnightout.com

AUGUST 28, 2012 | A PUBLICATION OF The Washington Post | NEWS, ENTERTAINMENT, ARTS, LIFESTYLES | FREE DAILY

Tuesday

HULK SMASH

Harper's anger is taking a toll on him — and his equipment **13**

PATENT BATTLE

Apple seeks a ban on 8 Samsung devices after its court victory **4**

GETTY IMAGES

VINTAGE SPIKE LEE

The director holds court on the use of technology in films **23**

am 89 | 69 pm

FOR EXTENDED FORECAST, SEE PAGE 33

GOP NATIONAL CONVENTION

MITTFEST!

A day late, Republicans gather in Tampa to begin their big push to sell Romney to the masses **12**

EXPRESS ILLUSTRATION

eo

eye openers

PREVENTION

Pigs to Sell the Funnel Cakes

Organizers of the county fair on New York's Staten Island are making a dogged effort to prevent the spread of swine flu. The Richmond County Fair is forgoing pig races — a decades-old tradition — in response to a new swine flu strain. Instead, the Labor Day weekend fair will feature dogs running down an elevated plank and diving into the water. Health officials have said the new swine flu strain is relatively mild. (AP)

"The moment she started complaining about the smell, I knew we had the upper hand."

— **NICOLA SMITH,** ONE OF SIX ENGLISH BRIDGE PLAYERS ON THE GROUP'S SECRET WEAPON FOR VICTORY — DABBING LAVENDER OIL ON THEIR SKIN, THE TELEGRAPH REPORTED. LAST WEEK, THEY WON AT THE WORLD MIND SPORTS GAMES.

BLAME

'We'd Have Made It If Aaron Hadn't Gone Back for Socks'

Houston police arrested two teenagers after the roof of a mall was cut in an apparent failed attempt to steal Air Jordan sneakers. Greenspoint Mall was closed last week when a security guard saw the youths inside an athletic shoe store and called police. Two teens were captured at the scene; a third youth escaped from the roof. More than a dozen pairs of Air Jordan shoes were abandoned atop the roof. (AP)

The Big Picture

LENNY IGNELZI/AP

SOMETHING BORROWED, SOMETHING FLEW: Grant Engler uses a jet pack to fly to his wedding ceremony Thursday in Newport Beach, Calif. Engler and his bride, Amanda Volf, donned the $90,000 Jetlev Southwest contraptions on their backs to hover a few feet above the water to greet their wedding guests. After the couple exchanged their vows, they performed their first dance in the air above the water.

BACK TO SCHOOL – Computers from $99!

DELL OPTIPLEX GX 620 P4 (HT) 2.8GHZ
DESKTOPS & TOWERS W/COMBO XP
Includes KEYBOARD & MOUSE $99

HP/CMQ DC 7100 P4 (HT) 3.0GHZ
DESKTOPS & TOWERS W/COMBO XP
Includes KEYBOARD & MOUSE $99

APPLE G4 DUAL 1.0GHZ POWERMAC TOWER
1 GB Ram 80GB HARD DRIVE
With DVDR: & OS: 10.5 ..... $99

In Box ACER 21.5" LCD MONITOR
Includes Cables $99

Apple iMac Core 2 Duo 1.83GHZ
17" w/iSight $349

ADD A 17" LCD For Only $39!!

Microsoft REGISTERED Refurbisher

PC RETRO.COM COMPUTER WAREHOUSE

LAPTOPS from $99;
TABLETS from $249

DELL LATITUDE D620 DC 1.66 GHZ
With 1 GB Ram;
60GB HD COMBO XP $149

LENOVO TABLET K1 WiFi Android 10 .... $249

FALLS CHURCH 703-821-1400 | ALEXANDRIA 703-370-5440 | BELTSVILLE 301-931-6630

ALL HARDWARE COMES WITH OUR 1 YEAR WARRANTY

"OPEN BOX" SAMSUNG 32" LCD TV Only $249!!

Isaac Sets New Orleans in Sights

Tropical storm is set to make landfall 7 years after Katrina

New Orleans

With its massive size and ponderous movement, a strengthening Isaac could become a punishing rain machine depending on its power, speed and where it comes ashore along the Gulf Coast.

The focus has been on New Orleans as Isaac takes dead aim at the city seven years after Hurricane Katrina, but the impact will be felt well beyond the city limits. The storm's winds could be felt more than 200 miles from the storm's center.

"A large, slow-moving system is going to pose a lot of problems — winds, flooding, storm surge and even, potentially down the road, river flooding," said Richard Knabb, director of the National Hurricane Center in Miami.

If Isaac hits the Gulf Coast during high tide, it could push floodwaters as deep as 12 feet onto shore in Louisiana, Mississippi and Alabama and up to 6 feet in the Florida Panhandle, while dumping up to 18 inches of rain over the region, the National Weather Service warned. States of emergency were in effect in Louisiana, Mississippi, Alabama and Florida.

Forecasters predicted Isaac would intensify into a Category 1 hurricane by Tuesday with top sustained winds of between 74 and 95 mph. As of 5 p.m. Monday, Isaac remained a tropical storm, but winds had gotten stronger at 70 mph.

The storm that left 24 dead in Haiti and the Dominican Republic blew past the Florida Keys with little damage and promised a soaking but little more for Tampa, where the planned Monday start of the Republican National Convention was pushed back a day. KEVIN MCGILL (AP)

SAM WOLFE/AP

Karen Asselin looks over debris in front of her home after a tornado, spurred by winds from Tropical Storm Isaac, touched down Monday in Vero Beach, Fla.

$15.8B

The amount that Hurricane Irene caused in damage last year, becoming the costliest Category 1 U.S. hurricane on record since at least 1980. (AP)

Meanwhile ...

Louisiana Gov. Bobby Jindal announced Monday that he will skip the Republican National Convention this week, choosing instead to stay behind and help constituents battle Tropical Storm Isaac as it heads toward New Orleans. The decision is a case of deja vu for Jindal, who also canceled a speaking opportunity at the 2008 GOP convention when Hurricane Gustav threatened Louisiana. (EXPRESS)

Angry Rovers: The widely popular game "Angry Birds" has partnered with NASA to create a new game that incorporates Curiosity, the rover exploring Mars' surface. Rovio, the company behind the game, enlisted the services of NASA to create an update to "Angry Birds Space" that would provide both education and entertainment to people of all ages. "Angry Birds Space: Red Planet" is ready for download on iOS and Android devices. (EXPRESS)

In Brief

CINCINNATI

Private Funeral Planned For Armstrong on Friday

Armstrong

A private service is planned in Cincinnati on Friday for Neil Armstrong, the first man to walk on the moon. He died Saturday at 82. There has been talk of a national service for Armstrong, but a family spokesman said there were no details yet. (AP)

LAS VEGAS

Report Says Faulty Plane Blamed for Reno Crash

A modified vintage aircraft was pushed beyond its structural limits before it crashed into spectators at last year's National Championship Air Races in Reno, according to the findings presented Monday to the National Transportation Safety Board. Loose screws on a tail assembly are also blamed in the crash that killed 11 and injured more than 70. (AP)

BRAWLEY, CALIF.

Quakes Cluster in Calif.

A series of small to moderate earthquakes that shattered windows and knocked trailer homes off their foundations is putting people in Imperial County on edge. Hundreds of quakes shook the county Sunday, and scientists say their jolts could last for days. (AP)

fibre space™

Put down your smartphone and relax with a greener hobby.

Learn to knit.

fibre space™ is a full service knit & crochet shop located just five blocks from the King Street Metro.

fibrespace.com | 102 n. fayette st, alexandria, va 22314 | 703.664.0344

THE MALPRACTICE LAW FIRM
JACK H. OLENDER & ASSOCIATES, P.C.

Could Your Child's Cerebral Palsy Have Been Prevented?

Contingent Fees

YES... If it was caused by improper management of pregnancy, labor or delivery. You may be entitled to compensation to pay for your child's care, disability, pain and suffering.

- All five lawyers again voted **"Best Lawyers in America"**
- **150 years** combined medical/legal experience
- **Nurse/Attorney** Karen Evans, R.N., J.D. on Legal Team
- **Pediatrician/Attorney** Robert Chabon, M.D., J.D., *Of Counsel*

2011-2012 BEST LAW FIRMS U.S.News Best Lawyers

888 17th St., N.W, 4th floor, Washington, D.C. 20006
www.olender.com • jhopc@olender.com
202.879.7777

SAVE THE DATE
PhD in Public Policy Info Session

Please join Program Director, Dr. James Pfiffner, admissions staff and a panel of current doctoral students at the PhD Admissions Information Session on Wednesday, September 5, 7:00 p.m., at our Arlington, Va. campus.

To learn more and register, visit
policy.gmu.edu/informationsession

GEORGE MASON UNIVERSITY | School of Public Policy

WHERE INNOVATION IS TRADITION

Place your Classified ad today.
202-334-6200.
express
expressnightout.com
xx179 2x.5

Nation

Apple: Ban 8 Samsung Phones

iPhone-maker asks judge to halt sales of top-selling devices

San Francisco

Apple Inc. on Monday gave a federal judge a list of eight Samsung Electronics Co. products it wants pulled from shelves and banned from the U.S. market.

U.S. District Judge Lucy Koh asked for the list after a jury in San Jose last week slammed Samsung with a $1.05 billion verdict, finding that the South Korean technology giant had "willfully" copied Apple's iPhone and iPad in creating and marketing the products. Samsung plans an appeal. Most of the Samsung products found to have "infringed" Apple's patent are no longer being sold.

The products Apple wants banished from the United States are all smartphones: Galaxy S 4G, Galaxy S2 AT&T, Galaxy S2, Galaxy S2 T-Mobile, Galaxy S2 Epic 4G, Galaxy S Showcase, Droid Charge and Galaxy Prevail.

Koh on June 26 banned the Galaxy Tab 10.1 from the U.S. market after finding it likely violated a "design patent." Samsung is now asking for that ban to be lifted after the jury found the computer tablet didn't infringe that particular patent, but it did find it infringed three of Apple's software patents that cover the popular "bounce-back" and pinch-to-zoom features.

The judge scheduled a Sept. 20 hearing to discuss Apple's demands. In addition to the sales bans, Apple also plans to ask the judge to triple the damages to $3.15 billion because of the jury's finding that Samsung "willfully" copied Apple.

In the first day of trading since the ruling Friday, shares of Apple stock reached all-time intraday trading and closing highs on Monday, blowing past the former record of $668.87 to reach $675.68, up $12.86, or 1.88. PAUL ELIAS (AP)

Meanwhile ...

A new report says Apple will be releasing a smaller iPad, but eager fans may have to wait a little longer to get their hands on the device. According to a report from All Things Digital, unnamed sources said consumers will be able to grab the device after an October launch event. These sources also confirmed that the tablet will be called the "iPad mini," which has been the predominant nickname for the device since rumors spread that Apple was working on the tablet. It will have a display of less than 8 inches, the report said. (THE WASHINGTON POST)

Arctic Sets Ice-Melting Record

Washington

Critical ice in the Arctic Ocean melted to record low levels this sweltering summer, and that can make weather more extreme far away from the poles, scientists say.

The National Snow and Ice Data Center reported Monday that the extent of Arctic sea ice shrank to 1.58 million square miles and is likely to melt more. That breaks the old record of 1.61 million square miles set in 2007.

The North Pole region is an ocean that mostly is crusted at the top with ice. In the winter, the frozen saltwater surface usually extends about 6 million square miles, shrinking in summer and growing back in the fall. That's different from Antarctica, which is land covered by ice and snow and then surrounded by sea ice.

Data center scientist Ted Scambos said the melt can be blamed mostly on global warming from man-made emissions and a storm that chewed up a significant amount of ice earlier this month. (AP)

Backstory

Normally, sea ice in the Arctic reaches its minimum in mid-September and then starts refreezing. But levels on Sunday shrank 27,000 square miles — about the size of West Virginia — beyond the old record. Figures are based on satellite records dating back to 1979. (AP)

SCIENCE

Bugging Out

Scientists have found three ancient insects frozen in amber in what is Earth's oldest bug trap. Researchers discovered the two microsopic mites and much of a fly in Italy. At 230 million years old, they are about 100 million years older than the previous record for bugs trapped in tree resin. The finding was reported Monday. (AP)

58% **The number Americans** who say the rich don't pay their fair share of taxes, according to a Pew Research Center poll released Monday. The findings back recent economic data that prove a widening economic divide. (AP)

Never Be Without Power Again.

Be prepared for the next power outage. When the power goes out, your standby generator goes on - automatically - protecting you and your home 24/7. It doesn't sleep. It doesn't call in sick or make excuses. Back up either a few essential circuits or your whole house.

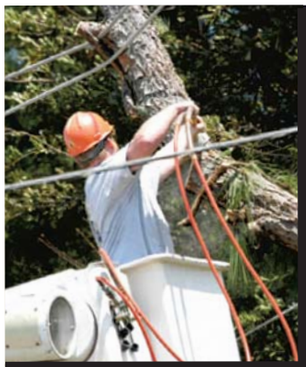

24/7 Power Protection

Washington Gas

Free In-Home Estimate!

Call Today for more information on turnkey installation of a automatic standby generator and to schedule an in-home consultation. **No Natural Gas? No Problem!** Cyprus Air can also install a propane tank, if your home does not already have gas.

CYPRUS AIR GENERATOR SYSTEMS

Serving VA, MD and DC Since 1967

Sales, Service and Installation

1(888)871-3043

www.IndoorComfort.com

***Receive up to $500 OFF**

When you purchase a standby generator and present this coupon.

Ask us about special financing offers!

Cannot Combine With Any Other Promotion. Coupon off Regular Price.

ACCREDITED BUSINESS BBB A+ RATING

MasterCard AMERICAN EXPRESS DISCOVER VISA

Senior Discount Mil. Discount *Call for details.

12 Months 0% Interest*

GENERAC®

BACK UP HOT WATER

BACK UP A/C - HEAT

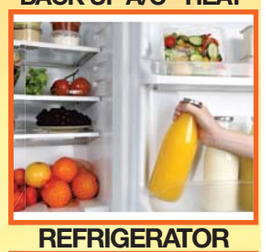

REFRIGERATOR

BACK UP GARAGE DOOR

BACK UP SUMP PUMP

BACK UP STOVE

BACK UP ANY ROOM

World

In Brief

NAIROBI, KENYA

Cleric's Death Stirs Riots

Gunmen in Kenya's coastal city of Mombasa shot dead a Muslim cleric accused by Washington and the U.N. of supporting al-Qaeda-linked militants in Somalia, sparking rioting by youths in which one person died and at least one police car was burned. Aboud Rogo was shot dead in Mombasa, Rogo's lawyer said. (AP)

BEIRUT

Rebels Claim Downing Of Syrian Helicopter

A Syrian military helicopter crashed in flames Monday after apparently being hit during clashes in the capital of Damascus, activists said, in a sign of the fighters' growing abilities as they seek to oust President Bashar Assad. An online video showed the chopper engulfed in flames, but it could not be authenticated. (AP)

PUNTO FIJO, VENEZUELA

Oil Refinery Fire Spreads

A fire raging at Venezuela's biggest oil refinery spread, Vice President Elias Jaua said Monday, nearly three days after a powerful explosion. The death toll also rose to 48, officials said. (AP)

Taliban Blamed for 17 Beheadings

Karzai condemns militants' attack on party in Afghanistan

Kabul, Afghanistan

Taliban insurgents beheaded 17 Afghans in a rebel-controlled area of southern Afghanistan, officials said Monday.

The Afghans, two of them women, were killed Sunday night in the Kajaki area of Helmand province, where they were attending a party that featured music and mixed-gender dancing, provincial officials said. The radical Islamist Taliban movement, which enforced an extreme version of Islamic law during its 1996-2001 rule, prohibits such behavior.

President Hamid Karzai issued a statement Monday condemning the "mass killing," which he blamed on the Taliban, and ordering an investigation.

A Taliban spokesman denied that the group was involved, news agencies reported.

Neyamatullah Khan, chief of the Musa Qala district where U.S. Marines have long battled Taliban insurgents, said the Taliban slaughtered the partygoers as punishment for the celebration.

Daoud Ahmadi, a Helmand provincial government spokesman, said the victims died when shooting broke out during a fight between two Taliban commanders over two women, who were among the dead, according to the Associated Press.

The beheadings occurred in southern Helmand, the same province where more than 100 insurgents attacked an Afghan army checkpoint and killed 10 soldiers.

Helmand was the centerpiece of President Barack Obama's surge, when he ordered 33,000 additional U.S troops to Afghanistan to help the military with a counterinsurgency plan. That plan hoped to turn the tide in Helmand and neighboring Kandahar and establish the governmental institutions that would allow the Afghan government to take control of the Taliban heartland.

Two years later, however, Helmand is still so lawless that Afghan government officials couldn't even go to the Taliban-controlled town where the beheadings were reported. (THE WASHINGTON POST/AP)

Meanwhile ...

An Afghan soldier killed two U.S. troops on Monday. There were conflicting reports about whether the attack was intentional. A U.S. official said the Afghan soldier fired a rocket-propelled grenade at the Americans, which would indicate intent. But an Afghan army spokesman said the Americans were killed when an Afghan soldier accidentally discharged his weapon during an attack by insurgents. Insider attacks have become a crisis for the coalition: At least 33 such attacks have been carried out this year, killing 42 coalition members. (AP)

"The problem with this attitude is that Afghanistan — or whatever the crisis may be — has a life of its own. Men and women keep dying."

— **SARAH CHAYNES,** OF THE CARNEGIE ENDOWMENT FOR INTERNATIONAL PEACE, IN A COMMENTARY PUBLISHED SUNDAY, ON THE SENTIMENT THAT AMERICANS NO LONGER CARE ABOUT AFGHANISTAN

Plenty of Lyin'? Police said Monday they've found no evidence to support area residents' claims that they'd spotted a lion prowling near the idyllic English village of St. Osyth. Sunday's reported sightings alarmed many of the village's 4,000 people, and authorities sent about 40 officers, tranquilizer-toting zoo experts and a pair of heat-seeking helicopters to find the beast. But a police spokeswoman said "we've found no evidence" of a lion. (AP)

WARNING: Alcohol Ruins Lives

DO YOU HAVE ALCOHOL AND ANXIETY PROBLEMS?
You may be eligible for a research study testing whether an investigational drug compared to a placebo can help reduce your cravings for alcohol.

You may be eligible for the study if you:
- Are 21–65 years of age
- Use alcohol on a regular basis
- Often feel anxious
- Have tried to stop drinking alcohol but can't

Participants will:
- Stay at the Clinical Center in Bethesda, Maryland, for about five weeks
- Undergo detoxification (if needed) and receive alcohol treatment
- Complete questionnaires, have blood drawn, and have an MRI brain scan

There is no cost to participate. Participants will be compensated and may receive travel assistance.

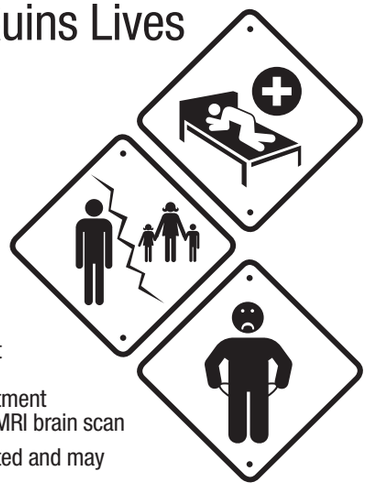

WE NEED YOU

Call now for a confidential screening:
1-800-535-8254

TTY: 1-866-411-1010
www.clinicaltrials.gov

NIAAA

United States Census Bureau

The Census Bureau is looking for people to try out new questionnaires. Participants will receive a stipend of **$40.**

We are interested in talking to people who meet one or more of the following criteria:
- People who live in a household with more than one person
- People with little or no experience with the internet
- People who are age 50 or older

Please call Sarah at 301-763-4979 to see if you qualify.

GARAGE SALE 2 WEEKS ONLY!

FOR YOUR SAFETY:
Tune ups on your garage doors are required once a year

Sears
Garage Doors

Garage Doors:
Free In-Home Estimates
• Variety of Styles • Great Warranties
Emergency Repairs available 7 days of the week!
• Broken Springs • Safety Sensors
• Door Alignment, Safety Tune-Up, etc.

Sears BLUE SERVICE CREW

SATISFACTION GUARANTEED
Guaranteed Same-Day Service!

CRAFTSMAN MODEL 53985 RUGGED AND RELIABLE

FREE INSTALLATION
$249

CRAFTSMAN MODEL 53918 ULTRA SMOOTH AND QUIET

FREE INSTALLATION
$339
With Battery Back Up!

CRAFTSMAN MODEL 3043 INTERNET CONNECTED SMART PHONE COMPATIBLE

FREE INSTALLATION
$399
With Battery Back Up!

Offer expires 9/10/12.

New Garage Door as low as $999 with the purchase of a New Garage Door Opener

866.788.0203

Service Available 7 Days A Week!
(Serving Virginia, Maryland and DC)

FOR YOUR SAFETY: Tune-Ups On Your Garage Doors Are Required Once A Year.

NOW! $49.00

Regular $199.00!

TUNE-UP*

Adjust, Tune-Up & Lube

Coupon may not be combined with any other offers. Must be presented at time of service. Offer expires 9/10/12.

Visit searsgaragedoors.com to learn more or to design a door for your home at our design center.

IF IT'S NOT 5X IT'S BUPKIS!

HIGH YIELD FREE CHECKING
EARNS INTEREST
5X THE NATIONAL AVERAGE
1.00% APY GUARANTEED FOR A YEAR
On balances up to $100,000

COMPARE OUR RATE, BABY!

Capital One Bank
Visit a branch or open online at CapitalOneBank.com

For the first year, 1.00% annual percentage yield (APY) applies to balances of $100,000 or less; 0.40% APY on balances more than $100,000, depending on the account balance. Promotional APYs available only for new consumer checking customers and are in effect as of 08/16/2012. After that, the standard APY in effect as of that date applies to the entire balance which may change after account opening. Must maintain a $5,000 monthly balance. Offer available for a limited time. Limit one account per customer. Standard message and data rates may apply. Based on rates for interest-bearing checking accounts at top 50 banks by deposits as of 07/18/2012 from Informa Research Services, Inc. Offered by Capital One, N.A., member FDIC. ©2012 Capital One. All rights reserved.

World

KARIM KADIM/AP

Iraqis exit a U.S.-based fast-food chain in Baghdad, where dining options are rising.

Hungering for Change, Iraqis Embrace Fast Food

Baghdad

Baghdad's embattled residents can finally get their milkshakes, chili-cheese dogs and buckets of fried chicken. Original recipe or extra spicy, of course.

American-style restaurants are spreading across the Iraqi capital, enticing those hungry for alternatives to traditional offerings.

The fad is a sign that Iraqis, saddled with violence for years and still experiencing near-daily attacks, are prepared to move on and embrace ordinary pleasures, such as gorging on pizza.

"We're fed up with traditional food," Osama al-Ani said at a new restaurant last week. "We want to try something different."

Entrepreneurs and investors see Iraq as an untapped market of increasingly adventurous eaters where competition is low and potential returns are high.

But dining out in Iraq is not without risk. Ice cream parlors and restaurants were among the targets of a wave of attacks on Aug. 16 that killed more than 90 people.

Purveyors of traditional Iraqi cuisine don't seem to mind the new offerings. Ali Issa, owner of fish restaurant al-Mahar, said every country has burger and fried chicken restaurants, so why shouldn't Iraq?

Besides, he said, he and his family are fans of "Kentucky," the name Iraqis use for fried chicken, regardless of where it's made.

"Sometimes we need Kentucky," he said. "Not just fish, fish, fish."

ADAM SCHRECK (AP)

Backstory

At the height of sectarian fighting in 2006 and 2007, it was tough to find shops open along the main drag in Baghdad's Mansour district, now the heart of the Iraqi capital's fast-food scene. Militants targeted shop owners in a campaign to undermine efforts to restore normality. (AP)

TM
THE TAILORED MAN
custom tailors | established 1969
Suits: $550, Shirts: $65
5243 Duke Street, Alexandria, VA
1750 Tysons Blvd. Suite 130, McLean, VA
Tel: 866-751-7868
goodfit@tailoredman.com
www.TailoredMan.com

STAR DISTRIBUTOR express
Do you have a great EXPRESS distributor?
Tell us:
circulation@readexpress.com
XX338 1x2

SEARS HOME SERVICES

Get a Deep-Down Clean with Sears "GREEN."

Sale!

Our "GREEN" carpet cleaning solutions are safe for kids, pets and the environment.

- First we loosen the dirt by pre-treating with pressurized hot water and a **GREEN** cleaning solution that is safe for kids & pets.
- Then, we remove the cleaning agent and dirt with a low balance PH fiber rinse using our powerful truck mounted system.
- The end result is carpet and upholstery that are deep down clean and soft
- Our courteous, trained technicians undergo background checks.
- Most furniture moved and replaced FREE.

3 Rooms and a FREE Hall
$99 Save $51!
DEEP Cleaning
Expires 9/28/12

4 Rooms and a FREE Hall
$129 Save $90!
DEEP Cleaning
Expires 9/28/12

Be Careful of Carpet & Air Duct Cleaning Scams!
For More Details, Go to YouTube.com and Search "Carpet Cleaning Scams" or "Air Duct Cleaning Scams."

Don't Risk your Family's Health with Poor Air Quality

allergy? | asthma? | cold? | flu?| dust?

Sears utilizes state-of-the-art equipment and specialized tools to help eliminate years of accumulated allergens, dirt, debris from your homes heating cooling air ducts, vents and registers.

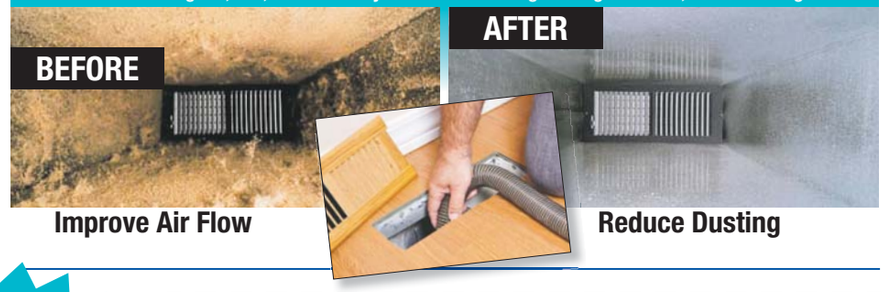

Improve Air Flow — Reduce Dusting

SEARS AIR DUCT CLEANING CAN HELP

Lower Your Gas & Electric Bills!

- ✓ Improves Heating and Cooling System Efficiency
- ✓ State-of-the-Art Power Truck mounted vacuum equipment & video inspection
- ✓ Removes Allergy Aggravating Contaminants
- ✓ Professional, Background Checked, Trained Technicians
- ✓ Peace of Mind with Satisfaction Guarantee
- ✓ Improve the Air Quality in Your Home

Satisfaction GUARANTEED!

Air Duct Cleaning Special
99.00! Save $195.00 • Includes up to 10 vents
Free Unlimited Mains!
Normally $50.00 each!
Each additional vent only $10.00. Free System Inspection. Multiple systems will vary. Offers can not be combined.
Call 1-866-906-4435
Includes up to 10 vents, Free System Inspection. Add'l vents $10 ea. Expires 9/28/12.

Call or Schedule Online Searsclean.com
No Credit Card Needed.

Sears
Carpet & Air Duct Cleaning

Call 1-866-906-4435
Serving Virginia, Maryland, and DC
Call Every Day! 7 Days a Week – 7:00 am Thru 11:00 pm
Live Operators

Sears BLUE SERVICE CREW

All employees have background checks prior to working for Sears

No Sub Contractors!

An area is defined as a room up to 250 square feet. Combination areas Living Room/Dining Room and other areas over 250 square feet are considered as separate areas. Baths, staircases, landings, halls, walk-in closets and area rugs are priced separately. Valid for residential areas only. Prices may vary for specialty fabrics, loose back cushions, wool and oriental carpet and special services. Specialty spotters may not qualify as Green. Additional fee applies to all jobs 3rd floor or higher. Air duct pricing valid on single furnace homes only. Extra charge may apply for homes with multiple heating/cooling systems or homes with furnaces or vents that are not easily accessible. Energy savings may vary depending on the size of your home and the condition of your heating/cooling system. Offer/service not available in all areas. Minimum order may apply. Other restrictions may apply. Call for details. Not valid with any other coupon or offer. Void where prohibited. Services supplied by Sears franchises. Sears cards are issued by Citibank (South Dakota) N. A. Offer expires 9/28/2012. A temporary fuel charge may be added.

FREE IPHONE APP AVAILABLE NOW AT THE ITUNES STORE

Bikeshare Service Hits Old Town

Station construction began Monday; set to be ready by Sept.

Alexandria

The popular Capital Bikeshare program is expanding in Old Town Alexandria with the installation of eight stations.

Work on the stations began Monday, and they are expected to be operational in early September.

Officials say the stations mark the start of a pilot program in the city and more could be added. The program says it has more than 1,600 bikes at locations in Washington and Arlington County.

Alexandria's City Council voted last October to join the network.

Bikeshare was co-founded in 2010 by the District and Arlington.

The program is expected to be up and running later this year in Montgomery County, Md.

MARK BERMAN (THE WASHINGTON POST)

MARK GAIL/TWP

Capital Bikeshare says it currently has more than 1,600 bikes in D.C. and Virginia.

8

The number of bike stations that Capital Bikeshare plans to add in Old Town Alexandria this year. The system has 42 stations in Arlington.

Exact Locations

The eight new Capital Bikeshare stations will all be in or near Old Town Alexandria. The stations will be at the following locations:

- The King Street-Old Town Metro station on the Yellow and Blue lines
- The Braddock Road Metro station on the Yellow and Blue lines
- North Henry Street and Pendleton Street
- North St. Asaph Street and Pendelton Street
- Commerce Street and South Fayette Street
- King Street and South Patrick Street
- King Street and North Royal Street
- Prince Street and Union Street

(THE WASHINGTON POST)

LOOKOUT FOR OUR GROUPON OFFER THIS WEEK!

LOSE WEIGHT
GAIN CONFIDENCE
BUILD SELF-ESTEEM
EMPOWER ONESELF

ARLINGTON • ALEXANDRIA • BETHESDA
COLUMBIA • GEORGETOWN •ROCKVILLE

www.laboxing.com

Local

SARAH L. VOISIN/TWP

Esmeralda Cruz, right, kisses her friend's son Jefferson Ruiz on Monday at Flora M. Singer Elementary School in Silver Spring.

Back to School for Many

Classes resume in D.C. and some Md. and Va. counties

Washington

Hundreds of thousands of children across the Washington region shouldered backpacks and headed back to class Monday, the first day of school in the District and many surrounding suburbs.

In Maryland, classes resumed in Charles, Frederick, Howard and Montgomery counties.

Montgomery gets its first public charter school this year — Community Montessori in Kensington — and, in addition, the Montgomery school system opened the new Flora M. Singer Elementary School to ease crowding in the Silver Spring area.

Tragic Start

A 15-year-old student opened fire on the first day of classes Monday at a Baltimore County high school, getting off two shots and wounding a classmate before being rushed by teachers, authorities said. Baltimore County Police Chief James Johnson said at a news conference that officers do not believe the victim was targeted by the shooter at Perry Hall High School. A witness at the school said the shooter used a shotgun. (TWP)

"There's a computer in every room," said Tim Kay, 42, father of a first-grader. "The facilities are really impressive. Obviously you want your kid to go to school where everything is the best of the best."

Loudoun County schools also opened Monday. Most other public schools in Northern Virginia will open Sept. 4.

In D.C., officials expect this year's public school enrollment to continue an upward trend. Nevertheless, many schools remained underenrolled, and D.C. Schools Chancellor Kaya Henderson has said that some will need to be closed.

While more than half of the District's students attend traditional public schools, the public charter sector has been growing quickly and surpassed 40 percent of citywide enrollment last year.

EMMA BROWN (THE WASHINGTON POST)

In Brief

CHARLOTTESVILLE, VA.

26-Year Sentence Likely For Former UVa. Athlete

Huguely

When former University of Virginia lacrosse player George Huguely V is sentenced Thursday for the 2010 slaying of his ex-girlfriend, the odds are a judge will heed a jury's recommended 26-year sentence and Huguely will serve his time in a state prison without the prospect of parole. It is rare in Virginia for judges to stray from a jury's recommendations, according to legal experts. Judges cannot increase a jury's recommended sentence, but they can reduce it. (AP)

RICHMOND, VA.

Fuel Prices Rise a Nickel

Virginia gasoline prices are continuing to climb. AAA Mid-Atlantic says the average price of a gallon of unleaded gasoline in Virginia was $3.60, up a nickel over the previous week and 16 cents more than the same week a year ago. The national average last week was $3.75. (AP)

WASHINGTON

D.C. Mulls Lower Fines For Traffic Cameras

A District of Columbia task force is looking into whether to lower fines for traffic cameras. Council member Mary Cheh told WTOP that she wants to know whether increases in fines have led to fewer people speeding or running red lights. The penalty for running a red light is $150, while getting caught by a speed camera can cost as much as $250. Cheh formed the task force along with Councilman Tommy Wells and will hold meetings this week. (AP)

3.36 inches

The amount of rain that fell at BWI Airport on Sunday, according to the National Weather Service, breaking the previous daily record of 1.73 inches set in 1974. (AP)

The Lotteries

Monday, August 27

District

Mid-day Lucky Numbers	6-8-5
Evening Lucky Numbers (Sun.)	2-9-6
Mid-day DC 4	0-5-4-9
Evening DC 4 (Sun.)	6-8-6-2
Mid-day D.C. Five	4-8-3-6-6
Evening D.C. Five (Sun.)	0-3-5-2-0

Virginia

Mid-day Pick 3	6-0-4
Evening Pick 3 (Sun.)	8-1-1
Mid-day Pick 4	8-8-6-4
Evening Pick 4 (Sun.)	3-5-2-8
Mid-day Cash 5 (Sun.)	9-10-17-21-27
Evening Cash 5 (Sun.)	15-21-28-29-31

Maryland

Mid-day Pick 3	5-7-5
Evening Pick 3 (Sun.)	6-0-6
Mid-day Pick 4	7-1-0-9
Evening Pick 4 (Sun.)	4-5-5-2
Match 5 (Sun.)	3-5-8-11-27 (25)

All winning numbers are official only when validated at a claims location. Drawings that occur after Express' deadline will be published two days later.

The HAMILTON LIVE
UPCOMING PERFORMANCES
WEDNESDAY, AUG 29 MARCUS JOHNSON
THURSDAY, AUG 30 TOM PRINCIPATO BAND
FRIDAY, AUG 31 THE 9 SONGWRITER SERIES
SATURDAY, SEPT 1 TEITUR
SUNDAY, SEPT 2 10AM & 12:30PM LIVE GOSPEL BRUNCH W/ POSSE 4 CHRIST $25
THURSDAY, SEPT 6 THE ANA EGGE BAND
FRIDAY, SEPT 7 LARRY KEEL AND NATURAL BRIDGE
SATURDAY, SEPT 8 THE MORRISON BROTHERS BAND W/ CARSIE BLANTON
SUNDAY, SEPT 9 AZURE RAY W/ SOKO
MONDAY, SEPT 10 SOL DRIVEN TRAIN
THURSDAY, SEPT 13 CHASING KINGS AND DIRTY NAMES
FRIDAY, SEPT 14 ART SHERROD JR W/ MIKI HOWARD
SATURDAY, SEPT 15 DANIELIA COTTON
SUNDAY, SEPT 16 10AM & 12:30PM LIVE GOSPEL BRUNCH W/ HOWARD GOSPEL CHOIR $25
WEDNESDAY, SEPT 19 THE DEVIL MAKES THREE W/ BROWN BIRD
FRIDAY, SEPT 21 LARRY CARLTON JAZZ TRIO
SATURDAY, SEPT 22 THE WOOD BROTHERS W/ CHRIS KASPER
SUNDAY, SEPT 23 10AM & 12:30PM LIVE GOSPEL BRUNCH W/ QUEEN ESTHER MARROW $25
14TH & F near Metro Center
@thehamiltondc
/thehamiltondc
202.787.1000
BUY TICKETS
THEHAMILTONDC.COM

Cover Story

REPUBLICAN NATIONAL CONVENTION

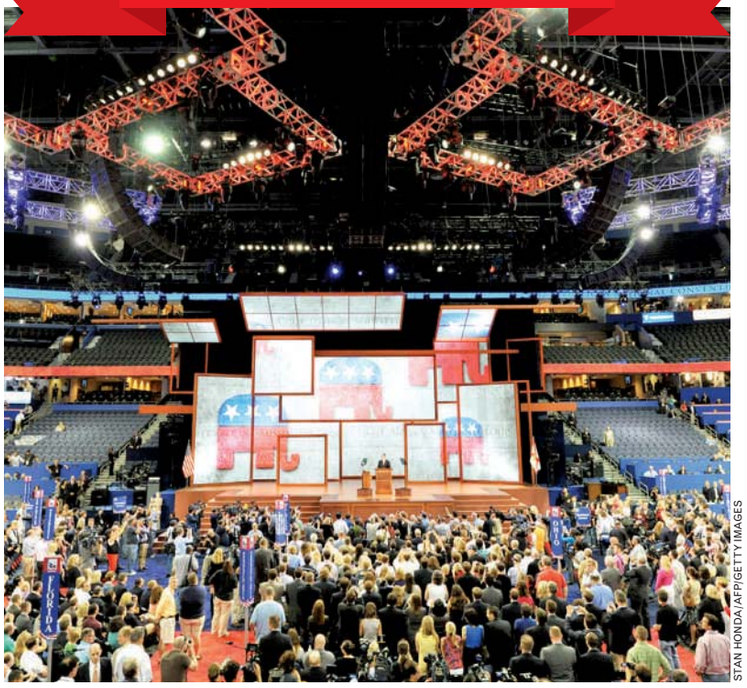

STAN HONDA/AFP/GETTY IMAGES

GOP chairman Reince Priebus opens the convention Monday in Tampa, Fla. Because of Tropical Storm Isaac, the convention was called to order and then recessed until Tuesday.

The Grand Old Push

Republicans will use this week's convention in Tampa, Fla., to cast Mitt Romney as a determined leader with the know-how to fix the economy and as a viable alternative to President Barack Obama. They also want to introduce Romney as a family figure to counter Democrats' efforts to brand him as a ruthless businessman. The national convention — though shortened to three days because of Tropical Storm Isaac — gives the GOP a national stage on which to sell its nominee to the party and all Americans alike. (AP/EXPRESS)

THE GOP PLATFORM

Abortion: Rep. Todd Akin's controversial rape comments last week steered the national debate to abortion. The GOP platform draft says an "unborn child has a fundamental individual right to life that cannot be infringed." It does not address exceptions, which leaders said would be too complex for what is intended to be a broad statement of principle.

Medicaid and Medicare: The draft endorses restructuring both programs. Medicaid would shift to a block grant to the states and Medicare to a premium-support model, in which seniors receive a subsidy to purchase private health insurance.

Fiscal Issues: In a nod to Ron Paul's wing, one plank seeks an audit of the Federal Reserve. Another backs a constitutional amendment requiring the vote of a supermajority of Congress to raise taxes, except in times of war or national emergency. (TWP)

The Lineup

Tuesday

- **Chris Christie:** The outspoken N.J. governor has vowed to deliver "very direct and hard truths" to America in his keynote address.
- **Ann Romney:** Originally slated as the convention opener, Romney's wife now warms up the crowd ahead of Christie.
- **Artur Davis:** He seconded Barack Obama's nomination in 2008, but the Democrat-turned-Republican will speak on his disillusionment with Obama.

Wednesday

- **Paul Ryan:** The vice presidential pick, a fiscal hawk from Wisconsin, is likely to give an impassioned speech on his vision for America.
- **John McCain:** Once the bride, the '08 nominee is back to being a bridesmaid.
- **Mike Huckabee:** The radio host and inventor of Chick-fil-A Appreciation Day is big into social conservatism.

Thursday

- **Marco Rubio:** The Florida senator and darling of the GOP will speak and then introduce Romney in prime time Thursday evening.
- **Newt Gingrich:** The former House speaker will take the stage with wife, Callista.
- **Jeb Bush:** The Bush dynasty won't entirely skip the convention: The former Florida governor holds sway at home.

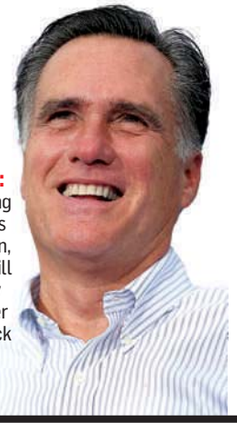

Mitt Romney: In accepting the party's nomination, Romney will push why he is better than Barack Obama.

Who's Not Coming

GEORGE W. BUSH

Former presidents usually play a big role at conventions, but Bush remains deeply unpopular.

GEORGE H.W. BUSH

Health concerns will keep Bush Sr. away from the party's festivities in Tampa.

DONALD TRUMP

Isaac led the mogul to cancel his plans to attend and stage a convention "surprise."

No Quiet Exit

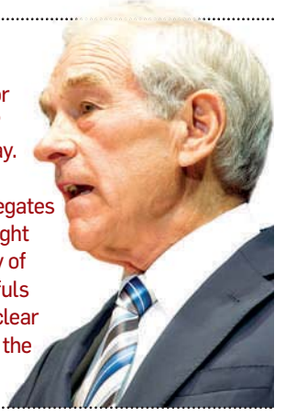

A handful of fans cheered for Rep. Ron Paul after the GOP convention's opening Monday. Paul has 177 delegates, according to the AP. His delegates are trying to mount a floor fight over rules limiting the ability of insurgent presidential hopefuls to amass delegates. It is unclear whether they will challenge the rule Tuesday. (AP)

"You can tone down the happy-days-are-here-again a bit. Maybe you don't have the biggest balloon drop in history."

— GOP CONSULTANT **RICH GALEN,** ON HOW THE REPUBLICAN CONVENTION PLANNERS COULD ADAPT TO TROPICAL STORM ISAAC

Representing Va.

EVAN DRAIM

The 17-year-old from Alexandria will be the youngest delegate at the convention.

BOB MCDONNELL

The Virginia governor, praised for his fiscal savvy, speaks Tuesday night.

On the Sidelines: Newt U

Newt Gingrich will speak Thursday at the Republican convention, but for attendees hankering for more, the former House speaker is hosting Newt U, a series of two-hour sessions that aim to expound on different convention themes. Other speakers include his wife, Callista Gingrich, and Wisconsin Gov. Scott Walker. (EXPRESS)

$50M **The amount given** by the Department of Homeland Security for security at the GOP convention. It sets aside an equal amount for the Democratic Party convention. (AP)

Breaking Mad

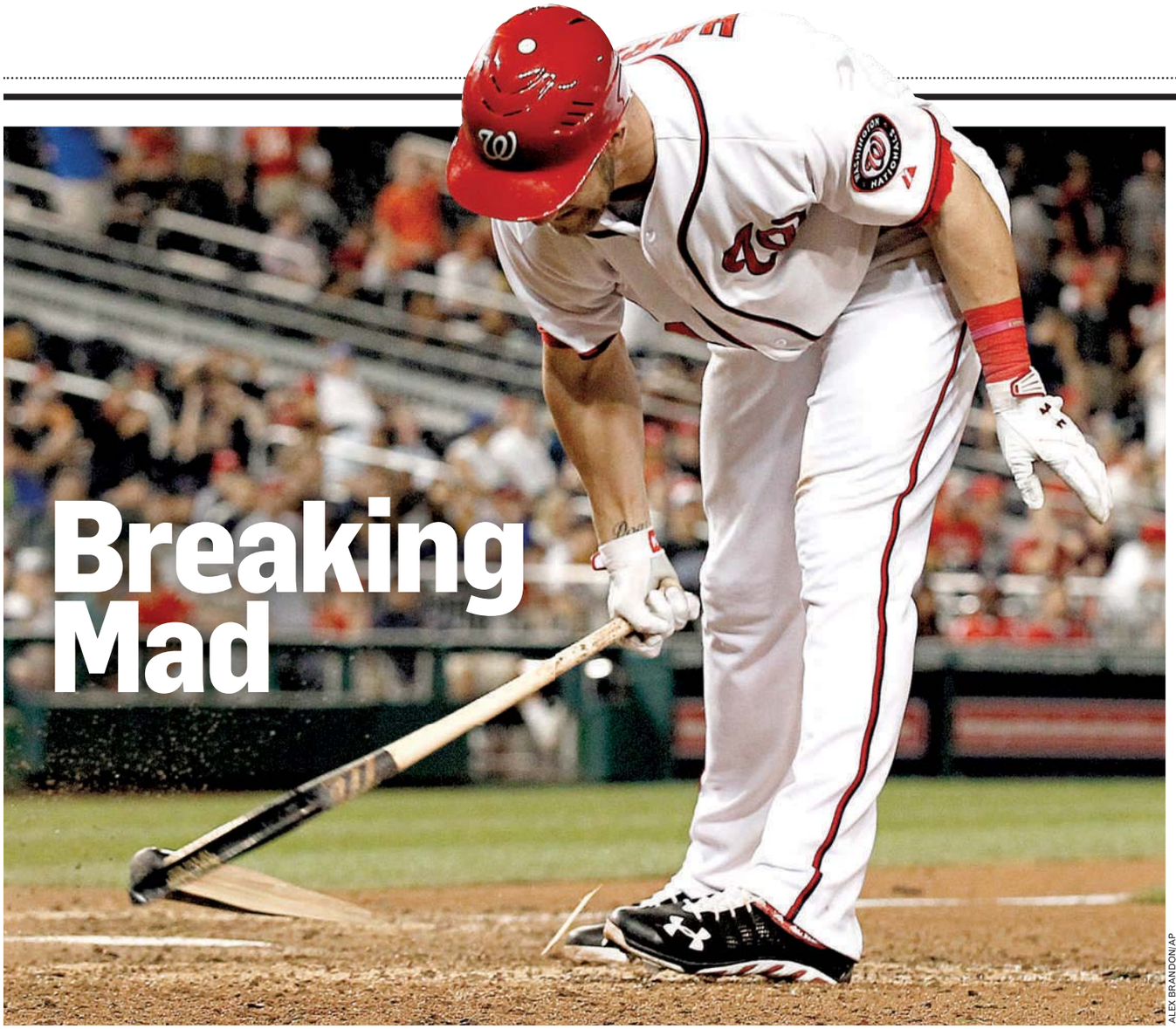

ALEX BRANDON/AP

Nationals right fielder Bryce Harper breaks his bat after striking out against the Braves earlier this month. His batting average has dropped to .248 during a long slump.

Harper shows his destructive side amid a second-half slump

The Nationals

Bryce Harper is not easy on equipment. Bat after bat has been shattered against the plate or a stadium wall as he's vented the frustrations of a turbulent rookie season. On Sunday, according to his manager, Harper took to destroying helmets in the tunnel leading to the dugout after being pulled from the game in a double switch, a logical baseball move but not one that usually affects the team's top players.

Manager Davey Johnson said he sent bench coach Randy Knorr to calm Harper down after the rookie was pulled. "He didn't get to him right away," Johnson said.

It's been only a little more than two months since the 19-year-old Harper was the toast of baseball, a phenomenon swatting home runs and knocking back clown questions. But since June 12, his batting average has fallen from .307 to .248 and he could face more time on the bench soon. Johnson, who has rested Harper more often in recent weeks, said he'd like to give Harper a day off against left-handed pitchers when possible.

"He's hitting around .250 and he feels like he probably should hit .400," Johnson said. "Instead of trying to be a good hitter and hit line drives everywhere, [like he] did more so when [he] first came up here, he's now trying to juice the ball. That's normal with his ability."

Johnson also feels a need to find more playing time for Steve Lombardozzi, Roger Bernadina and Tyler Moore. An everyday player for much of the season, Lombardozzi moved to the bench when Ian Desmond returned from the disabled list. Meanwhile, Bernadina has hit .390 over the past two months and Moore has flashed power in his occasional appearances.

Harper's struggles are largely blamed on an overaggressive approach at the plate. Lately, pitchers have been feeding him a steady stream of breaking balls off the outside corner of the plate. Too often, Harper chases pitches out of the strike zone, striking out or putting the ball in play weakly. "He'll make adjustments," Johnson said. "He'll get through it."

Johnson, whose Nats try to snap a four-game losing streak in Miami on Tuesday, has implored Harper to relax, to ease up on the extra batting practice. Harper is not likely to relax, but insists he's not frustrated. "I couldn't care less about my number," he said this month. "As long as we're in first place, that's the biggest thing to me."

DEREK TURNER (FOR EXPRESS)

About the Skid

The proper reaction to the Nationals' four straight losses may not be worry or scorn but, rather, amazement. At once, they have the longest losing streak in the National League and the best record in the majors. They still lead the NL East by 4½ games, even after the Braves won late Sunday night. Any perceived cracks in their foundation should be placed in that context – the Nationals were good enough for five months that four bad days barely made a dent. (TWP)

WASHINGTON AT MIAMI

1	2	3
TUE.	WED.	THU.
7 P.M.	7 P.M.	7 P.M.
MASN2	MASN2	MASN2

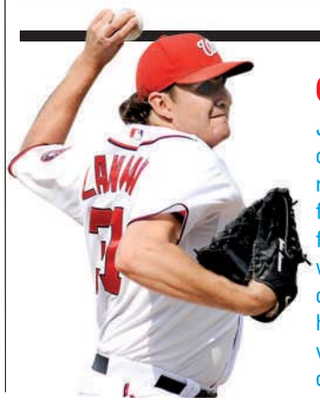

Good for Lannan

John Lannan was named International League Pitcher of the Week on Monday, a positive for the Nationals as they prepare to insert Lannan into their rotation upon the impending shutdown of Stephen Strasburg. Lannan, the former opening day starter who spent all season at Class AAA Syracuse, fired a three-hit shutout Saturday at Gwinnett, the Braves' affiliate. He walked one and struck out two in his start. Lannan, 27, is the likeliest candidate to take Strasburg's spot in the rotation when the Nationals decide he has reached his innings limit. A fixture in the Nationals' rotation for the previous four years, Lannan was optioned to the minors on the eve of opening day this year to make room for Ross Detwiler. (TWP)

Sports

In Brief

TENNIS

Stosur Opens With Win

Australian Samantha Stosur began the defense of her U.S. Open title Monday with a dominant win, needing 51 minutes to beat 64th-ranked Petra Martic 6-1, 6-1 in the tournament's first match at Arthur Ashe Stadium before rain suspended play. Despite her status as defending champion, Stosur is seeded seventh this year. (AP)

PRO FOOTBALL

Bills Trade for Jackson

Jackson

The Buffalo Bills have a new backup in Tarvaris Jackson, and they've cut Vince Young in a sudden shuffle of quarterbacks Monday. Jackson was acquired in a trade with the Seattle Seahawks in exchange for an undisclosed draft pick after Young struggled as a backup to Ryan Fitzpatrick. (AP)

TRACK AND FIELD

German Official Killed By Teen's Javelin Throw

A German sports official died Monday, a day after being struck in the throat by a javelin. The 15-year-old athlete who threw the javelin that killed Dieter Strack, 74, was receiving psychological counseling. Police have opened an investigation into the official's death, but initial indications were that it had been an accident. (AP)

MEL EVANS/AP

Navy head coach Ken Niumatalolo will lead the Mids against Notre Dame Saturday.

Navy Out to Right The Ship This Year

Mids regroup after streak of 8-straight bowls was snapped

College Football

Navy coach Ken Niumatalolo spent much of the offseason figuring out ways not to duplicate problems the Midshipmen had last year.

For the first time since 2003, Navy finished with a losing record — going 5-7 in 2011 — and had its run of eight-straight bowl bids end.

The Midshipmen enter the 2012 season with a sense of urgency. "Nobody, coaches or players, was happy with what happened last season," Niumatalolo said. "All of us are determined to do whatever possible to get things turned around."

Five of Navy's losses were by a total of 11 points, and the fifth-year head coach was unhappy with all the uncharacteristic mental and physical mistakes. So Niumatalolo placed renewed emphasis on fundamentals and toughness.

"At Navy, we have to remember who we are," he said. "Our opponents are always going to be bigger, stronger and faster. We have to win by being tougher, playing harder and not making mistakes."

One of those bigger, stronger and faster teams is Notre Dame, Navy's opponent in Saturday's season opener in Dublin, Ireland.

For the second-straight season, Navy will have a first-time starter at quarterback directing the triple option. Junior Trey Miller appeared in six games with one start last season. After a spring and summer of running the first team in practice, Miller has developed as a leader and gained a better understanding of how to read defenses, Niumatalolo said. "Every day, I see him becoming more confident, more assertive," he said. (AP)

Paul Ryan Sale.
trims abs
and budgets.

JOIN NOW
for our lowest rates of the year thru August 31.

WSC
washington sports clubs®
MySportsClubs.com

RATE-LOCK GUARANTEE
Your monthly dues will never increase.

STUDENT & TEACHER MEMBERSHIPS as low as $29.95

TV Lineup

NATIONALS (7 P.M., MASN2) Stephen Strasburg tries to snap the Nats' four-game skid when pitching against the Miami Marlins.

ORIOLES (7 P.M., MASN) The O's start a series against the Chicago White Sox.

TENNIS (1 P.M., 7 P.M., ESPN2) The first round of the U.S. Open continues in New York.

SOCCER (2:30 P.M., FSN) Panathinaikos visits Malaga in an early season Champions League game in Athens, Greece.

Sports

Gano Wins Kicker Battle

Redskins retain last year's starter as they trim their roster

The Redskins

Going by the stats, Neil Rackers should have been a runaway winner over Graham Gano for the Redskins kicking job. That's why Gano has learned not to pay attention to the stats.

The Redskins cut Rackers on Monday, giving Gano the kicking duties for another season despite an NFL-high 10 missed field goal attempts in 2011. Then again, Gano also had an NFL-high five attempts blocked. Four of his other five misses were from 49 yards or more.

"I don't even focus on statistics," Gano said. "I think if you look at mine now, it'll say my percentage is somewhere in the 70s, whereas in reality last year, I was 86 percentage, in my mind, if you take away the blocked kicks."

Rackers' release came as the Redskins trimmed their roster to 75, the first round of cuts toward firming up a 53-man regular season roster by the end of the week. Washington plays its preseason finale Wednesday against the Tampa Bay Buccaneers in a game rookie Kirk Cousins will start at quarterback as Robert Griffin III gets the night off.

JOHN MCDONNELL/TWP

Graham Gano's struggles last year opened him to competition in training camp.

Meanwhile ...

Redskins cornerback Kevin Barnes was traded to the Detroit Lions on Monday. Barnes said he was informed early Monday afternoon that he was on his way to Detroit, hours after team officials had been informed that he would be released. The former University of Maryland standout was a third-round pick by the Redskins in 2009. He's played in 29 games with three starts over three seasons and has three career interceptions. (AP)

Gano realized he had won the job when he saw Rackers carrying belongings outside the building.

"To be able to come through and win this job, I'm excited about it," Gano said. "At the same time, you feel for Neil."

This was a competition essentially decided on the practice field. The Redskins attempted only two field goals in their first three preseason games, both by Rackers. He made a 28-yarder and missed from 54. Coach Mike Shanahan said Gano "won the statistical battle in practice" and that the 25-year-old kicker gets "undue criticism" because the blocks last season weren't the kicker's fault. JOSEPH WHITE (AP)

Tackle Brown Has Hip Surgery

The Redskins

Redskins right tackle Jammal Brown has undergone another surgery on his left hip, ruling him out for four to six more weeks.

Brown was projected to start at right tackle but reinjured the hip — the same that required surgery to repair a torn labrum in 2009 and has hobbled him the past two seasons — while running sprints on the eve of training camp. Coach Mike Shanahan said Monday that he will meet with Brown to determine the lineman's future.

The Redskins traded for him after the 2009 season, but he hasn't been able to regain the form that earned him Pro Bowl trips in 2006 and 2008.

Brown missed the last four games of last season when his hip flared up, then recently injured it again.

Tyler Polumbus has spent all of the preseason as first-team right tackle. (AP/THE WASHINGTON POST)

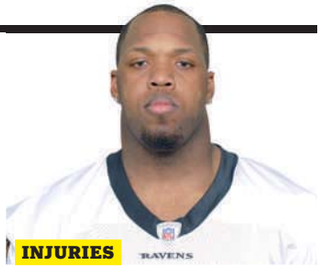

INJURIES RAVENS

Out for a While

Ravens linebacker Terrell Suggs was placed on the physically unable to perform list Monday. That means the reigning Defensive Player of the Year will miss at least the first six weeks of the season as he recovers from a torn right Achilles. (AP)

A Master's Degree That Focuses On Management Skills

Master of Science in Management
- Leadership, Federal Acquisitions & Contracts, Professional Communication, or HR Management
- Evening and accelerated course options
- Metrorail convenience
- Complete the program in as few as 12 months

INFORMATION SESSION: Thursday, September 6, 5:30–7p.m.
For more information and to R.s.v.p., email metropolitan@cua.edu, visit http://metro.cua.edu, or call 202-319-5256.

THE CATHOLIC UNIVERSITY OF AMERICA
Metropolitan School of Professional Studies

Catholic University admits students of any race, color, national or ethnic origin, sex, age, or disability. If you need accommodations for a disability, contact us at the phone number listed above.

ONLINE REGISTRATION:
www.navyairforcehalfmarathon.com

Start Time Navy-Air Force Half Marathon:
7:20am *(Wheelchairs & Wounded Warriors)*
7:30am *(Runners)*
Start Time Navy 5 Miler:
8:00am *(Wheelchairs & Wounded Warriors)*
8:10am *(Runners)*
Registration Deadline:
Online - September 11, 2012
Mail-in - Postmarked by September 1, 2012

Keep Your Run Memorable
The first 5,000 registrants will receive a FREE Shutterfly 8"x8"hard cover photo book (Valued at $29.99).
*Shipping not included.

The Shutterfly promotion code will be emailed directly to registrants after completing registration.

HALF MARATHON AND NAVY 5 MILER
Sponsored by: SAIC

Sponsored by:
MWR SAIC Health Net Federal Services The Washington Examiner washingtonexaminer.com shutterfly
Navy Federal Credit Union BSC Base Supply Center Medieval Times T-Mobile Government Solutions
Kellogg's at&t USAA

"The Department of the Navy does not endorse any company, sponsor or their products or services."

express health directory

Volunteer needed for ETEC vaccine study

CTC CLINICAL TRIALS CENTER Walter Reed Army Institute of Research

Purpose: Evaluate the safety of an ETEC vaccine given using a shot under the skin.

You may be eligible to participate if you are:

- Between the ages of 18 to 45
- Very healthy
- Available for screening visit and additional 12 visits
- Available for study duration (9 months)

Location:

Clinical Trials Center
Walter Reed Army Institute of Research
Silver Spring, MD

You will be provided:

- A no-cost health screening
- Compensation for clinical visit

Contact: 1-866-856-3259 (toll free) or 301-319-9320
www.clinicaltrials.army.mil

Volunteer for a Dengue Vaccine Study

Purpose: Test a new investigational dengue vaccine to see if it is safe in humans and whether it can protect against dengue infection

You may be eligible to participate if you are:

- Between the ages of 18 and 39
- In good health
- Available for study duration (about 13 months)

You will be provided:

- A no-cost health screening
- Compensation for your time and effort

Location: Clinical Trials Center
Walter Reed Army Institute of Research,
Silver Spring, MD 20910

Contact us at 301-319-9320, or **Toll Free** at 1-866-856-3259
www.clinicaltrials.army.mil

Our research team at the University of Maryland is currently working with the community to find solutions to the problem of risk taking among adolescents.

We are recruiting **parents** & their **children** ages **9-13** for participation in a research study.

You and your child will spend two hours at our center filling out questionnaires and completing two non-violent computer games.

Each parent will receive **$25** in cash for completing these forms and your child will receive **prizes** valued up to **$25** such as children's books, gadgets, and toys.

The study takes place at the Center for Addictions, Personality, and Emotion Research at the University of Maryland's College Park campus

If you are interested and want to know more about our study,

please call us at
(240) 688-8137
or email us at
caperchildstudy@umd.edu

Sponsored by the National Institute on Drug Abuse

LUPUS STUDY

If you have been diagnosed with Systemic Erythematosus Lupus, you may be eligible to participate in our clinical research study.

All study-related medical care and investigational study medication will be provided at no charge. Reimbursement for study-related travel and time will be provided. To find out if you are eligible to participate,

Please Call 202-547-7797

Does YOUR Child Have Asthma?

Children, 6-11 years old, needed for a clinical research study of an investigational asthma medication.

Conducted by Gordon Raphael, MD

Financial Compensation Offered.

301-907-3476

Bethesda, MD | Near Metro | Free Parking

Continuing education opportunities **abound.**

Ahead

The second Monday of each month in Express.

New look. New feel. Your monthly education section just got better.

express

To advertise, call 202.334.4130 or e-mail ads@readexpress.com.

XX055 5x1.5

express health directory

SEASONAL ALLERGIES?

You may be eligible to participate in a Research Study of an Investigational Medication.

Compensation of up to $200.00 to Eligible Participants.

PLEASE CALL OR EMAIL RAZIYA at 301-962-1606 or iaaresearchraziya@yahoo.com

METRO ACCESSIBLE

INSTITUTE FOR ASTHMA AND ALLERGY, P.C. | WHEATON, MD
Martha White, MD | Michael Kaliner, MD | Athena Economides, MD | Henry Li, MD, PhD | Mark Scarupa, MD | David Jeong, MD

Alzheimer's Disease Affects Many African American Families

APPROVED
Howard University IRB
JUN 18 2012

Expiration Date
JUN 17 2013

To learn more about your chances of developing Alzheimer's Disease (AD), join the

REVEAL Study

(Risk Evaluation and Education for Alzheimer's Disease)

In the *REVEAL Study,* you will receive:

- Education about the genetics of AD
- A personalized AD risk assessment

For more information, call: 202-865-1905 or 202-865-3776

Park your browser here.

Concerts, movies, events, restaurants and more.

express nightout
expressnightout.com

XX172 1x2

For Advertising Please Contact
washingtonpost.com
For Advertising Contact
Catherine Falcomeni
202-334-5648
falcomenic@washpost.com

expressnightout.com XX172 1x.5

expressnightout.com XX172 1x.5

expressnightout.com XX172 1x.25

expressnightout.com XX172 1x.25

Great dates start here.

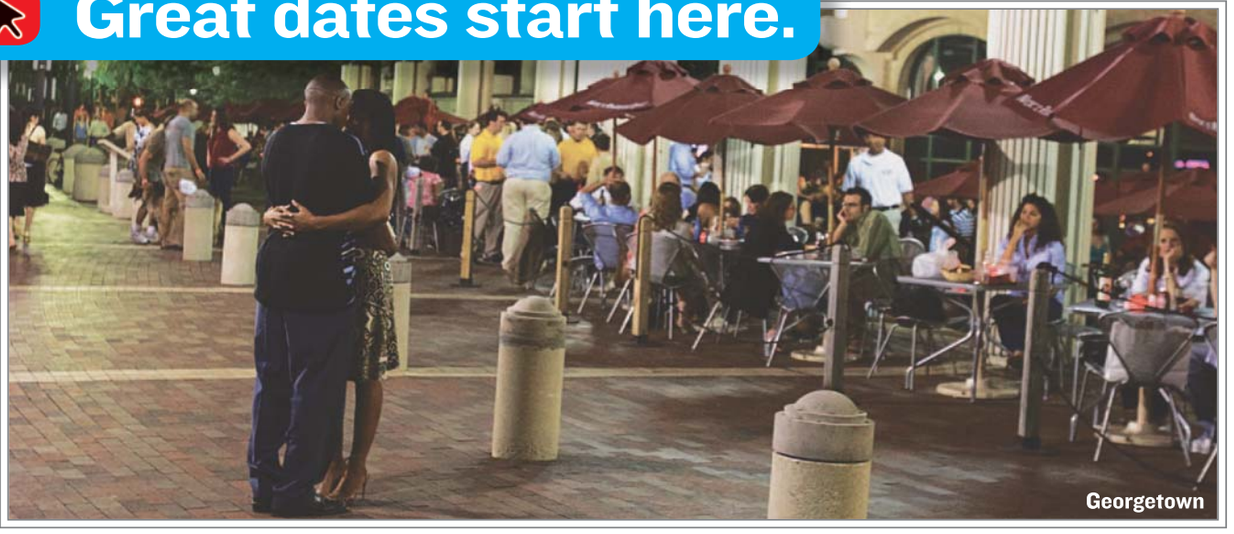

Concerts, movies, events, restaurants and more.

express nightout
expressnightout.com

Look for site highlights in today's Express.

XX172 4x5

express advertising works

*"**Thank you Express advertising department. Finally, an ad with immediate impact!** As a small business, PCRetro Inc. spends our money wisely, and the day our ad ran in your paper, our phones were off the hook and the cash registers were ringing in all our stores. That's proof of money well spent! We greatly appreciate what advertising in Express has done for our stores, and look forward to more ads to follow with the same grand success."*

— Christopher Scott, Owner, PCRetro Inc.

Express can work for you too
For advertising information, call **202-334-6732**, or email **ads@readexpress.com**

express

XX608 1x10.5

The Washington Post

MEGA JOBS

SUNDAY, SEPTEMBER 9TH!

Also featured in Express September 10-14.

Looking for a job?

Your search is almost over!

Get The Washington Post MEGA Jobs edition on Sunday, September 9, 2012. It's our biggest Jobs section of the year with hundreds of new job listings from the area's most prominent companies!

Brought to you by our sponsors:

metro jobs go places

HITT

TASC INSIGHT APPLIED

J523 XP5x10.5

fit

Guinea Pig | Above Water

Carry around a bottle of spa-worthy slurping with the Aquazinger ($26, Zinganything.com). At the bottom of the stainless steel vessel is a grinder and strainer that lets you plop in fresh ingredients (we used cucumbers). Twist the container to get the juices flowing, shake and let it steep for 20 minutes, and your H2O will have a noticeable kick. We just wish there was room for more liquid — 20 ounces wasn't enough, although the refill was just as tasty.

See your weekly Gold's Gym Trainer Tip on the next page.

Time for A Tune-up

Boost the efficiency of your next workout with these music tips from exercise pros

Exercise instructors know the key to starting any good workout: Press play.

"If you play motivating music, people work harder," says Julz Arney, education programs director for Schwinn Cycling, who talked up the importance of tunes at a Virginia fitness convention earlier this month.

Slapping together your favorite hits can help you complete one more set or lap. But if you really want to make the most of your music when you're exercising solo, it pays to borrow techniques from the pros.

For starters, forget about shuffle. You want a playlist that begins with slower selections, builds up intensity and then returns to a more relaxed beat for the cooldown.

It's also helpful to "map out" each song, Arney says. Take note of a tune's distinct sections and choreograph your workout accordingly. A chorus, for instance, can be a perfect cue that it's time for a sprint.

Arney uses a range of musical styles to keep students' attention and to break up workouts into manageable chunks. "You can do 10 minutes of house, 10 minutes of blues and 10 minutes of hip-hop," she says. "It makes the time fly by."

You can even try throwing in classical music for a change of pace. Tish Niffenegger, group exercise director for Fitness First clubs, is partial to "The William Tell Overture."

Figuring out what to play doesn't require becoming a full-fledged DJ, Arney says. But she seeks inspiration from Spotify, which lets users create, share and subscribe to playlists so they can easily get music suggestions from friends.

Make sure some of those pals are exercise instructors and you'll be able to re-create your favorite workouts anywhere. Maybe you really enjoyed a cycling class? Borrow the songs and the structure, and you can do the same routine on the elliptical or treadmill, Arney says.

Don't hesitate to ask your instructor for the title of a song you like, says Mike Gray, group exercise manager at Equinox Tysons Corner. He's flattered to get questions from his students about his tunes, although he has to explain that the music on his CDs isn't exactly what you hear on the radio.

Like most instructors, he relies on fitness music companies that rerecord hits specifically for the gym (see box). It used to be difficult to get your hands on this music if you weren't in the industry, but that's changed as the Internet has directed consumers to companies such as Power Music, Baltimore-based Dynamix and the District's Yes! Fitness Music.

Now, anyone can just scroll to the "fitness and workout" section of iTunes. "The bigger market is the fitness enthusiast in their living room, doing their thing," says Mike Babbitt, co-owner of Yes!

Several fitness music companies have launched services that let customers build personal mixes online — you select the songs, choose the beats per minute, and decide whether you want the songs in a continuous mix or separated by breaks.

Keep in mind, at some point in any good workout, you'll need to stop for water. VICKY HALLETT (EXPRESS)

Power Playlist

Get moving with the top fitness and workout songs on iTunes as of Monday:

1 **Sexy and I Know It (Workout Mix)** by DJ Shocker feat. Chani (originally by LMFAO)

2 **Come On Eileen** by Dexy's Midnight Runners

3 **Set Fire To the Rain (Workout Mix)** by Anya Tru (originally by Adele)

4 **(Stronger) What Doesn't Kill You (Workout Mix)** by Starlet (originally by Kelly Clarkson)

5 **We Found Love (Workout Mix)** by Paulette (originally by Rihanna)

Music Factories

The fitness music industry solves two issues: Gyms don't want to pay to play original artists, and many popular tunes have slow sections. "You can't work out to an Adele song because it has no beat, so we engineer it for energy," says Power Music's Mitch Rolfe. This can lead to cheesy covers, but in the age of Auto-Tune, it's easy to make a convincing Rihanna substitute. V.H.

Can't Be Beat: Two Tempo Apps

Tempo Magic Pro ($5) lets fitness enthusiasts adjust the beats per minute of any song on their playlist without distorting the vocals (no chipmunk singers!).

Tempo Power ($5) has similar functionality, including the option of gapless playback. But it can slow down or speed up songs more (35 percent vs. 24 percent).

Meet The Trainer

Chauncey Graham

Certified Personal Trainer
Ballston Gold's Gym

Chauncey's love for health and fitness began at an early age when he started playing football. He played in middle school and high school as well. He just recently finished his football career by playing all four years of collegiate football with North Carolina State University. Chauncey received a Bachelor's degree in Sociology. He has a very strong knowledge of fitness and nutrition and loves helping individuals with their personal fitness goals inside and outside of the gym.

Certifications:

- ISSA Certified Personal Trainer: (International Sports Sciences Association)
- CPR/AED

To schedule an appointment with Chauncey or another Gold's trainer, come to a Gold's Gym location near you or visit our website.

GOLD'S GYM®

Trainer Tip of the Week

Often dismissed because you can't see them in the mirror, the back muscles are some of the biggest in the body and extremely influential on posture. By engaging those muscles in your workout, you burn more calories too. One of the most popular and versatile back exercises is the row. This exercise can done with a barbell, dumbbell or cable machine. Ask a trainer to demonstrate to ensure you get the full benefit.

GoldsGym.com

JOIN NOW NO CONTRACT AND UNLIMITED GUEST ACCESS FOR 30 DAYS

With select new Gold's Gym memberships. Agreement and waiver of liability must be signed for membership to be activated. No annual commitment is required. Unlimited guest access valid for the month of September. Must be at least 18 and a local resident with valid ID. Not redeemable for cash. Participating Gold's Gyms only. Other restrictions may apply. Offer expires September 30, 2012. @ 2012 Gold's Gym International, Inc.

baggagecheck

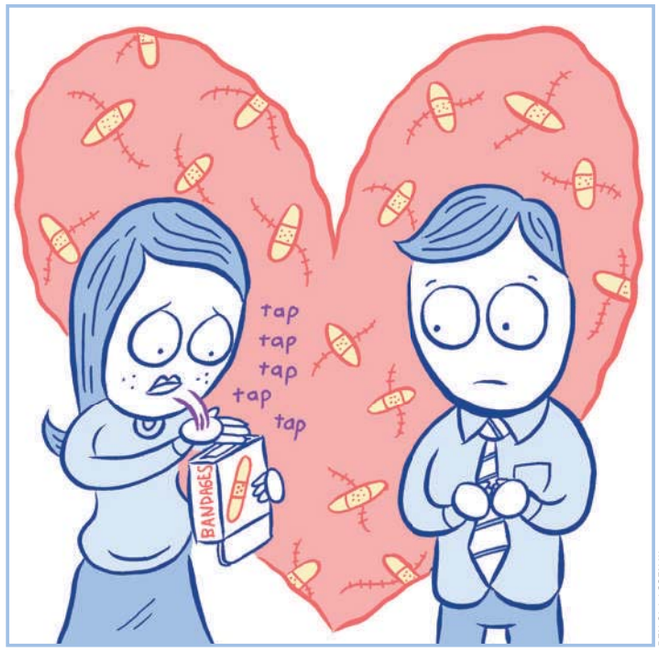

BEN CLAASSEN III

Marriage Can't Be Saved

Q My husband and I have been in and out of counseling for years, and I want to call it quits. He has always been more invested in us working it out. My heart isn't in it anymore. It's sad, but I'm at peace with it. I just don't know how to tell him. I'm wondering if it's appropriate to tell the therapist first. NOT LIKE THE MOVIES, VA

Good marriage counselors are adept not only in attempting to help a marriage get put back together, but in minimizing the explosions and collateral damage when a marriage breaks apart (though many abandon the counseling process before this). So enlisting your counselor's help could be wise.

I'd be wary of an ambush, though. Having the news — since it's truly definitive — come through someone other than you, or in the presence of someone else, could cause more pain than you intended. If you trust your counselor, you might consult with him or her privately. But after all these years, you know your husband best. And since your heart is in the right place and you want to end this kindly, it is you who can choose the best circumstances that will most soften the blow.

Trying to Avoid The Big Reveal

Q I don't like how my sister-in-law (wife of my husband's brother) dresses around me and my husband and our teenage children. She is very provocative and flirtatious in general, but her outfits are over-the-top. She is in her 40s and clearly thinks she is a Victoria's Secret model. I live in constant fear of a wardrobe malfunction. Please tell me how to handle this. JUST ANNOYED

You don't say much about the non-cleavage-ridden aspects of your sister-in-law's personality, but if she's a kind and approachable person, she might be amenable to a private discussion. Emphasize how much you love spending time with her but explain that you'd prefer a little bit more modesty in your home.

Say it privately, breezily and with a smile — and if nothing changes, don't push it. Just pleasantly offer her a sweater every once in a while.

But depending on the relationship between your husband and his brother, a sibling chat might be the best avenue for a discreet intervention — especially if you don't mind your husband blaming it on you!

@ Send your questions to Dr. Andrea Bonior at baggage@readexpress.com. Andrea is a local clinical psychologist and author of the book "The Friendship Fix" (Friendshipfix.com).

Event Horizon

Par Excellence

Kids are back in school. The temperature's cooling. Traffic is as terrible as ever. But summer's not quite over yet, so you still have a few more chances to play miniature golf on the National Building Museum's temporary architecture-inspired course. Grab your putter and get over there by the final round next Monday. It's $5 per person ($3 with museum admission). Sales stop at 3 p.m. on Saturday and Sunday. For more details, visit Nbm.org.

Veggie Surprise

The restaurants you'd least expect are making meatless dishes a top priority

The Pig sounds like the kind of restaurant that would make a vegetarian very nervous. The Logan Circle spot, which opened in May, serves its breadbasket with pork lard-laced butter and sells a dessert called "sundae bloody sundae," so named for the pig's blood in chef Garret Fleming's special chocolate ice cream.

Scan the menu, however, and you'll notice that about a third of the items are meat-free.

"It's not a vegetarian mecca, but you won't be disappointed," says co-owner Josh Hahn, who often opts for the vegan chickpea hash with mushrooms, chard and salsa verde. He says diners have liked balancing the heavy, meaty dishes with an heirloom tomato salad and some roasted cauliflower.

If a pork-centric place like the Pig can cater to nonmeat eaters, then anyplace can — and some restaurants in Washington are highlighting unexpected vegetarian menus.

At the Blue Duck Tavern in the Park Hyatt, chef Sebastien Archambault noticed that vegetarian diners were often unsure about what they could order.

"Every time we got a request, we needed to point out the options and explain what we could modify," he says.

That triggered him to prepare a separate vegetarian menu, which he introduced early this summer.

"So now if they ask, 'Can the chef do anything for me?' we can say we have a whole menu," Archambault says.

Customer requests were the impetus for the "Meatless Monday" specials at chef Domenico Cornacchia's three local restaurants. "In our industry, it's always the case that you have to listen to what clients are looking for," he says. "The market is demanding light versions of cuisine." That includes omnivores looking to take a break from their usual.

In March, the Assaggi Mozzarella Bar in Bethesda began offering extra vegetarian dishes once a week. The experiment proved so successful that Cornacchia rolled out the concept at Assaggi Osteria and Bistro Vivant in McLean. The reaction has influenced the daily menus, too, which Cornacchia says he's revamping to include more vegetarian choices.

> **"I wanted to have something more sophisticated ... than a pasta."**
>
> — SEBASTIEN ARCHAMBAULT, CHEF AT BLUE DUCK TAVERN

For the chefs, it can be a challenge to devise creative dishes that aren't centered around a chop or breast. "I want to have something more sophisticated and different than a pasta," says Archambault, whose offerings include toasted farro, risotto and a smoked ricotta tart. "You need to switch your brain a little bit."

Cornacchia's technique is to pick a vegetable — say, zucchini blossoms — to serve as the main ingredient. "You can treat them as pasta dough, stuff them and bake them in the oven," he says.

His favorite veggie dish? A dessert made with cinnamon, chocolate and eggplant. "It's an amazing combination," he says.

And it's certainly no weirder than pig's blood. VICKY HALLETT (EXPRESS)

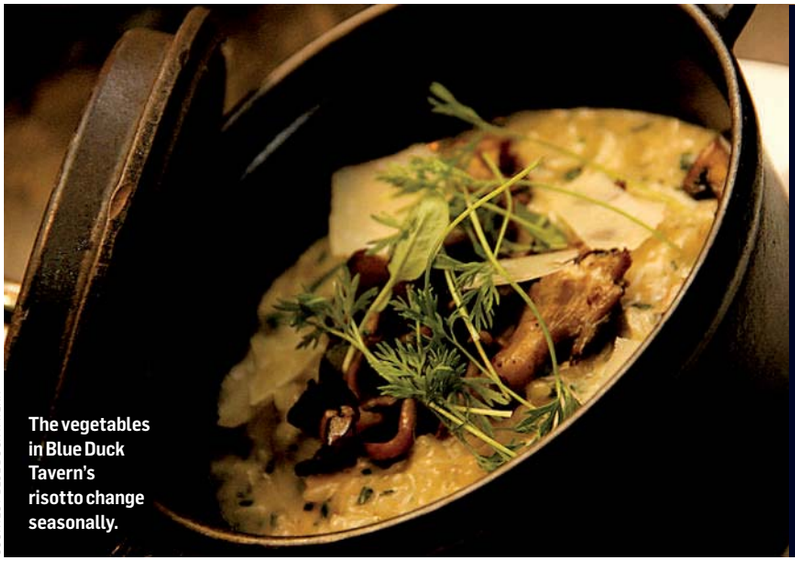

COURTESY BLUE DUCK TAVERN

The vegetables in Blue Duck Tavern's risotto change seasonally.

Table Tops

Whatever you decide to order at Blue Duck Tavern, chef Sebastien Archambault wants to whet your appetite with something you won't feel guilty nibbling. Since Aug. 15, diners have been greeted with a plate of raw vegetables to snack on along with the breadbasket, which has gone from white to wheat.

SHAUNA ALEXANDER

The Pig's vegan chickpea hash is a choice dish even for omnivores.

DIY Low-Cal Libations

Four cocktails with 200 calories or less

Kiwi Daiquiri

- **1½ ounces white rum**
- **1 kiwi, peeled and quartered**
- **1 tablespoon fresh lime juice**
- **¼ teaspoon lime zest**
- **2½ teaspoons agave nectar**
- **1 cup crushed ice**

Puree all ingredients in a blender. Serve in a chilled rocks glass and garnish with a kiwi slice.

Hibiscus Margarita

- **1½ ounces tequila**
- **4 ounces brewed and cooled hibiscus tea (or try a bottle such as the Republic of Tea Natural Hibiscus Iced Tea)**
- **1 teaspoon agave nectar**
- **Ice**

Shake all ingredients in a shaker, then strain into a chilled martini glass. Rub an orange peel around the rim of the glass.

Blueberry Julep

- **1 ounce bourbon**
- **¼ cup fresh blueberries muddled with 1 wedge of lemon and 1 teaspoon brown sugar**
- **4 ounces seltzer**

Combine all ingredients and serve over ice in a chilled rocks glass.

Thyme Lemonade

- **1½ ounces limoncello**
- **5 sprigs fresh thyme muddled with 1 wheel of lemon**
- **Ice**
- **4 ounces seltzer**

Shake everything but seltzer in a shaker. Pour over ice, top with seltzer and garnish with a lemon wheel and thyme sprig.

EMILY KAISER THELIN (REPRINTED WITH PERMISSION OF WOMEN'S HEALTH MAGAZINE © RODALE INC.)

KIDS MEAL

Sticker Shock

If you give a kid the choice between a cookie and an apple, the fruit usually doesn't stand a chance. But a Cornell study found that an Elmo sticker can make produce popular. When the apples didn't have stickers attached, 91 percent of kids went for the cookie. When they had stickers, 37 percent of kids picked the apple. (EXPRESS)

Flat Belly Pilates
We Deliver
Pilates sessions at the time and location you need.
703.942.9726
mail@flatbellypilates.com
www.flatbellypilates.com

ITALIAN
at
CASA ITALIANA
Language School
Language and Culture, Art, Cooking Classes for Adults and Children.
Fall Session 2012
Starting on Sunday September 9, 2012
other dates to come!
Win a free semester with us!
3rd & F Streets, NW
202-638-1348
info@casaitalianaschool.org
www.casaitalianaschool.org

DC Rider
METRO NEWS ON YOUR iPHONE AND ANDROID - DOWNLOAD FREE.
XX69 X14

fit wellness

Stethoscope

NEUROSCIENCE

Do You Believe the New Research on Gullibility?

You'll get $1 if you turn to the next page of Express. Did you buy that? Then you'd better check out your ventromedial prefrontal cortex (because we're not giving you $1). Research published in the journal Frontiers in Neuroscience has pinpointed that area of the brain as the one associated with gullibility. In a study, subjects with damage to that area were more than twice as likely to believe misleading ads. It also explains why kids and seniors are seen as easily deceived — the prefrontal cortex doesn't fully develop until humans are in their late teens (or later), and it deteriorates with age. (EXPRESS)

The Doctor's Exam

Figure out whether it's time to give your white coat a pink slip

Nearly half of U.S. physicians experience symptoms of burnout, according to a new study in the journal Archives of Internal Medicine. But a tired doctor doesn't necessarily deserve to get the boot.

So how can you know whether your M.D. should stay or go? Here are four questions to ask:

Is He a Team Player?

"The model is no longer 'doctor knows best,'" says Eric Topol, director of the Scripps Translational Science Institute. Sure, you went to the doctor for a reason, but it's your body. A good doctor presents options, makes a specific recommendation — going with a surgical procedure or medication — and explains why he believes it's the best, Topol says. Beware of a doctor who has little time for questions, or says such things as, "This is really the only way."

ISTOCKPHOTO

Does He Communicate?

When it comes to coordinating with other physicians, check that your doctor is talking to other providers involved in your care. If you're being treated for a more serious issue — a heart problem, for instance — your doc should make it clear that he's consulted with your cardiologist and is up-to-date on your health. If your physician is asking whether you've had a certain procedure done or what treatments you've had, it's clear he hasn't reviewed your file.

Is He Up-to-Date?

Burnout means exhaustion, which could mean your doctor is behind on recent medical journals or the latest technologies. While you shouldn't sideline a doc for being slow on the latest tech, it's a green light if he asks about a program you're using so he can research it — assuming he actually does. Your physician should be willing to work with information you present him and share his educated opinion, Topol says.

Does He Pay Attention?

Look for body language that's he's all there — facing you, looking up frequently even when entering information into files, nodding and maintaining eye contact. "Even if your appointment is 7 to 12 minutes, he shouldn't make you feel rushed," Topol says. Another good sign: He asks about you. Even if he doesn't remember every single patient, a good doctor takes the time to review your file before, Topol says. PAIGE GREENFIELD

(REPRINTED WITH PERMISSION OF MEN'S HEALTH MAGAZINE © RODALE INC.)

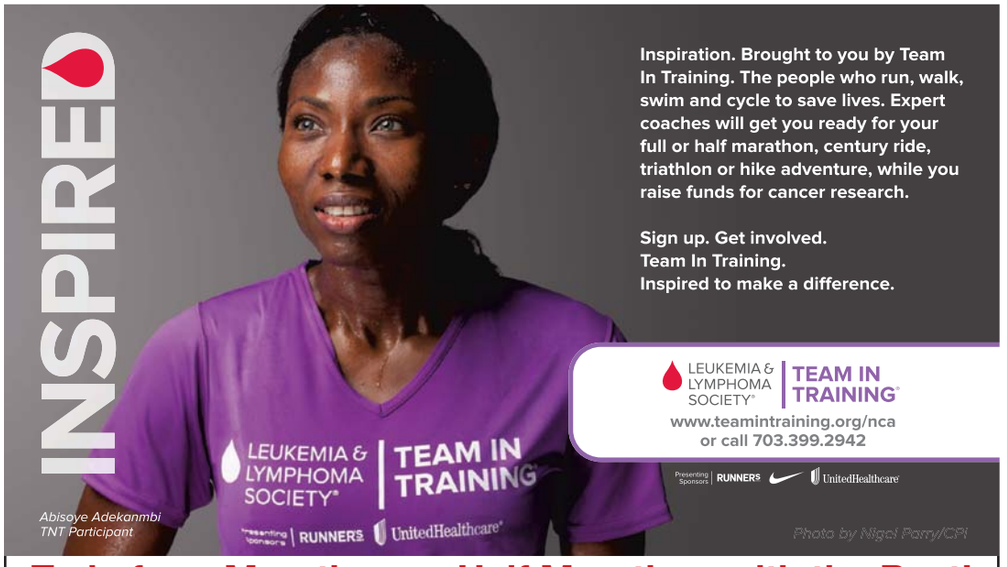

Train for a Marathon or Half Marathon with the Best!
Join the Team for the Walt Disney World Marathon Weekend or ING Miami Marathon & Half Marathon and help beat cancer.
Sign up today for the experience of a lifetime.

Wanda Dyson, M.D.
Change for Life Wellness and Aesthetics Center
650 Pennsylvania Avenue, SE, Suite 250, Washington, DC 20003
(One Block from the Eastern Market Metro)
Visit Our Website For Exclusive Video and More Details On How You Can Lose Inches TODAY!!!
CFLFACES.COM

lookout

Dressing Down
The Prince Harry nude photo scandal continues to unfold 35

Sound Bets

JACK MITCHELL

All Cage, No Cages

I spent last weekend on the beach listening to avant-garde composer John Cage (1912-1992). I had no MP3s, no CDs, no radios. There were no headphones jammed in my ears, no speakers in front of which to sit.

But I listened.

I heard gulls and waves; children laughing, howling; the wind screaming around the trees.

By Christopher Porter

Cage's most famous piece, "4'33"," calls for no instruments, no performances. It's just four minutes and 33 seconds of listening to the environment. But how could that be considered a composition? The same way Beethoven's music works: It focuses your attention. But where Beethoven was influenced by Mozart and Hayden, Cage looked to principles in Zen Buddhism and the I Ching.

"4'33"" can be played anywhere, all day long. It's about tuning into your immediate surroundings and, perhaps, the universe.

The John Cage Centennial Festival Washington, D.C., featuring lectures on the influential composer, dance and music performances of his work, and paintings and drawings by Cage, runs Sept. 4-10 at various venues. Go to Johncage2012.com for tickets and full information.

@ Read Christopher's previous columns at: **expressnightout.com/soundbets**

He's Still Got Game

Spike Lee continues to push his craft while teaching the next class of filmmakers

Q&A

Spike Lee's new film, "Red Hook Summer," is set in Brooklyn.

BILL O'LEARY/TWP

"The way I see it, and what I tell my students at NYU: You have to use technology, not let technology use you."

Brooklyn has been hometown, goad and muse to filmmaker Spike Lee. With his latest movie, "Red Hook Summer," Lee, 55, pays homage to a part of Brooklyn that, with its view of Manhattan and the Statue of Liberty, stands strangely apart not just from New York City but from the rest of Brooklyn. In the film, a 13-year-old boy from Atlanta named Flik (Jules Brown) visits his grandfather, Bishop Enoch (Clarke Peters), for a summer that will expose the spoiled middle-class kid to poverty, crime and the spiritual grounding of the church. Ahead of "Red Hook Summer's" D.C. release last Friday, Lee spoke about the film, technology and the students he teaches at New York University.

In "Red Hook Summer," the sermons are so passionate and spontaneous. Were they improvised?

Those sermons were scripted, but here's the thing: We also had room for call and response. There were times when he got caught up and the congregation got caught up. It's the Holy Spirit. That's what we wanted to achieve.

In a pivotal scene, two characters speak candidly about the pressures on African-American parents trying to bring kids up. That's not often addressed in mainstream films.

Look, Chris Nolan is a great filmmaker. But there has to be something else for me. It can't always be people flying though the [expletive] air wearing tights, with [expletive] [expletive] blowing up. It can't be that. That scene exemplifies what this film's about: Two people sitting on a sofa, just talking.

You shot the film digitally and included scenes filmed on an iPad.

The way I see it, and what I tell my students at NYU: You have to use technology, not let technology use you. No matter what the technology has been – painting pictures on cave walls or oral history – it's always going to be [used for] storytelling. So you have to work on your storytelling craft.

Do you see a difference between your students and the student you were at NYU in the 1980s?

I was 100 percent driven. I'm not trying to be condescending, but they don't have the drive that my classmates and I had. For us, it was life or death. Ang Lee, Ernest Dickerson, those were my classmates. I mean, I'm not blaming, I just think with all this reality TV and stuff, they want to be delivered right away. It took four years for "She's Gotta Have It" it to happen after I finished NYU. It didn't happen overnight.

But here's another thing. The technology that we have today, people were just dreaming about. For filmmakers of my generation in film school, we didn't go for a degree, we went for the equipment, because you could not get the equipment back then. Film school was one way to get the tools to make your film.

ANN HORNADAY (THE WASHINGTON POST)

The Force of Nature: Because no "Star Wars" film is ever "finished," Lucasfilms will release 3-D versions of "Star Wars: Episode II — Attack of the Clones" and "Star Wars: Episode III — Revenge of the Sith" next fall. This comes on the heels of the financially successful 3-D release of "Star Wars: Episode 1 — The Phantom Menace" last winter. "Clones" comes out Sept. 20, 2013, while "Sith" follows on Oct. 11. (EXPRESS)

lookout entertainment

Bright 'Beams' of Pop

Matthew Dear defies expectation with his shape-shifting sounds

Music

Matthew Dear sings like he's making a dirty phone call at night.

But when he's speaking about his music, that sometimes-creepy baritone connotes bedrock sincerity. "Music," he says, "you can't do it wrong. Whatever note you hit, whatever word you say, whatever sound you get out of the synthesizer, it doesn't need to express a specific meaning. It is what it is. It's paint on a canvas. It's what happened. And that's truth to me."

Beams
Matthew Dear

Biding hours before a recent DJ gig at Washington's U Street Music Hall, the 33-year-old is talking about his new pop album, "Beams," which lands Tuesday. It's his fifth and finest solo disc, a sumptuous reconciliation between the clinical techno that launched his career and the glam-rock ghosts he's been chasing ever since. Compared with the future-goth of Dear's 2010 effort, "Black City," the sticky electronic timbres of "Beams" feel prismatic, compact and mouth-watering, like hard candies left in a hot car.

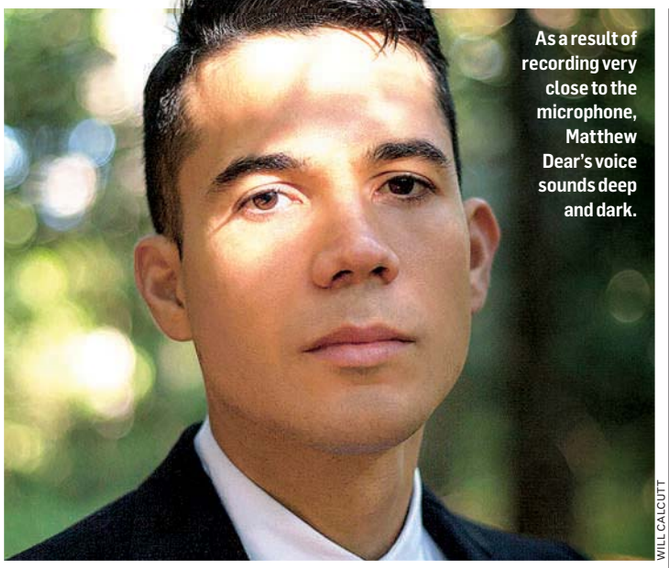

As a result of recording very close to the microphone, Matthew Dear's voice sounds deep and dark.

WILL CALCUTT

And it's all him. In the studio, Dear is the singer, the songwriter, the backing band, the engineer and the producer — one of those 21st century musical octopuses whose consolidated labors result in detail-oriented, hyper-realized albums similar to this one.

But nobody really sings like him. More sinister than Barry White, more colorful than Joy Division's Ian Curtis, his vocals are deep, dark and dripping with sibilance. Dear says it's the result of recording so close to the microphone, he practically swallows the thing. "I try to capture everything coming out of my mouth — the tongue on the teeth," he says. "I love that intensity."

Lately, he's been using his iPhone to record new demos — uncharacteristic strums on an acoustic guitar and guttural mumbles that let you know it's actually him. It's Dear channeling the Mississippi Delta, much like the lyrics of "Do the Right Thing," one of the most evocative cuts on "Beams": "I feel hollow as a grave I have to dig every day."

Because so many of the songs fall in his register, "I've always been drawn more to blues," Dear says. "That's the only stuff I can hit."

Even when he's chasing pop at the speed of techno, he's still a creepy-voiced guy searching for the truth.

CHRIS RICHARDS (THE WASHINGTON POST)

Backstory

Audio Scientist

As a kid in Suburban Detroit, Matthew Dear liked fooling around on the family computer, using crude sound-editing programs to play with wave forms and slice pop songs into goofy remixes. "I would take Madonna songs and the 'Beavis and Butthead' sound track and change the words so it was like Beavis was singing," Dear says. (TWP)

> **"Music, you can't do it wrong ... It is what it is. It's paint on a canvas. It's what happened. And that's truth to me."**
>
> — **MATTHEW DEAR,** SINGER/DJ

NINTENDO

"New Super Mario Bros. 2" consists mostly of grabbing shiny, gold coins.

Nintendo Cashes in On 'Mario'

Video Game Review

"New Super Mario Bros. 2" (Nintendo 3DS, $39.99) takes the money-grab concept quite literally. The whole point of the game is to grab money — the sparkling gold coins that have littered almost every Mario release since the mid-1980s. It's an oddly mercenary approach to Nintendo's lovable little plumber, and the result is one of the least inspired outings in his storied history.

That's not to say this is a bad game. It's just exactly what you would expect: a collection of cleverly designed, two-dimensional environments for Mario to scamper through, dodging monsters and collecting treasures.

Nostalgia aside, it just doesn't offer enough innovations or rewards to merit the "New" in the title. (AP)

Today's Top Stops

COMPILED BY FIONA ZUBLIN

LIONSGATE

1 Cult Classic

You can probably recite all of "Dirty Dancing" from memory (or at least anticipate when "Nobody puts Baby in a corner" is coming up), but it's worth seeing again, and it's the final movie in Bethesda Row's '80s film series. The movie starts at dusk, after a free dance class (RSVP to Adin.Alai@equinox.com to attend) at the Equinox studio at Bethesda Row. ***Bethesda Row, 4950 Elm St., Bethesda; Tue., 8:45 p.m., free; Bethesdarow.com. (Bethesda)***

2 Take Me To the 'River'

"Installation art" sounds intimidating, but it can really be one of the most accessible forms of modern art. At Hillyer Art Space, artist Felicia Glidden fills the gallery with "Between Two Rivers," an enveloping environment made from handmade paper and steel and made into a multisensory experience with video and sound elements. ***Hillyer Arts Space, 9 Hillyer Ct. NW; through Aug. 31, free; 202-338-0680, Artsandartists.org. (Dupont Circle)***

3 Guitar Hero

Where have our guitar gods gone? Sure, Jack White is awesome, in his way. But where are the Jimi Hendrixes of our time? The Steve Vais? At least Vai is still with us and still making music. Get thee to this show and witness a flying-fingers freakout that influenced the nu-metal tappers of today, such as Marnie Stern. ***Howard Theatre, 620 T St. NW; Tue., 8 p.m., $40-$45; 202-803-2899, Thehowardtheatre.com. (Shaw)***

TV tonight lookout

The Doctor Is in (Early)

You can preview Fox's 'The Mindy Project' before its fall debut

Streaming

Ahead of its Sept. 25 premiere, Fox is offering an early look at "The Mindy Project," streaming the pilot for free on Yahoo, Facebook, Hulu and several other online video outlets until Sept. 9.

The long-term appeal of this single-camera comedy will largely depend on Mindy Kaling, who, after all, is the star as well as creator-writer-producer. She comes with much goodwill from her years as a writer-performer on "The Office," and she's surrounded with able co-stars, including Chris Messina and Stephen Tobolowsky (the I've-seen-that-guy-everywhere actor from "Californication," "Groundhog Day," "Deadwood" and "Seinfeld," who brings a spark to everything he's in).

FOX

The first episode of "The Mindy Project" is available for free online until Sept. 9.

Mindy Kaling is undeniably a multihyphenate talent.

Kaling plays Dr. Mindy Lahiri, an OB-GYN whose love life and personal life are both a mess. The riskiest thing about "The Mindy Project" is its effort at mixing madcap comedy (typically Mindy off the job) with serious moments (at her medical practice). But the pilot serves as an auspicious start, and Kaling is undeniably a multihyphenate talent. "The Mindy Project" proves ambitious but promising. (AP)

Best Bets

TLC 9:00

19 Kids and Counting The Duggars continue to live on television, facing teen and toddler dramas at the same time. See how this family pulls together and turns the difficulty of its own number into an asset with love and tenderness.

USA 9:00

White Collar Peter and Neal (Matt Bomer, right) take on a high-powered political fixer who's been hired to sabotage the trial of a criminal with a grudge against Peter.

LIFE 10:00

The Week the Women Went The men work on renovating Yemassee's historic train station and are surprised by an offer of help from residents of the Oyotunji African Village, a nearby African-American community. When the visitors learn that the young fire chief is engaged, they invite everyone to Oyotunji for a special ceremony.

USA 10:00

Covert Affairs Simon (Richard Coyle, left) asks Annie (Piper Perabo, far left) to come to Cuba with him, and she agrees, hoping to learn more about his plans. But if anything goes wrong, she'll be on her own. (TRIBUNE MEDIA)

Melodrama

Trial by 'Liars'

Rosewood is in the media spotlight on "Pretty Little Liars" (8 p.m., ABC Family) as Garrett's (Yani Gellman, below) trial for Maya's murder gets under way. Overwhelmed by the attention and estranged from her friends over her relationship with Paige, a distraught Emily leaves herself open to an overture from "A" that may not be what it seems. (TM)

The Spice & Tea Exchange® Alexandria

Now Hiring!

Do You love Spices, Teas & Culinary Arts?
Are you Outgoing and Enthusiastic?

Come Join Us!

Fun Team - Employee Discounts - Free Products

Please Call 571.312.8505
or Email Alexandria@spiceandtea.com

Get fit *Tuesdays in Express*

A weekly section about how to look and feel and be your best.

express
A publication of The Washington Post

fit is... health | fitness | nutrition | grooming | beauty | fashion | relationships | and much more

XX174 2x1.5

JOBS

2012 Postal Positions
$13.00 - $32.50+/hr.,
Federal hire/full benefits
No Experience, Call Today
1-800-593-2664 ext.198

ACTIVISM
Election Jobs
Educate Voters & Help Elect
Candidates that Will Fight for
Economic Justice and the 99%!
$1860-$2520/Month $11.67-$15.75/Hour
703-532-1896

AUTOMOTIVE Car Wash/Detailer
Must have drivers license, exp, and be knowledgeable of D.C Metropolitan area. Call **301-516-8322**

Carpenter, minor electrical and plumbing, to assist in rehab work. Must have own tools and truck.
202-546-0702

Carpenter- Master carpenter - Supt - for Re-hab work. Must have own tools and truck
202-546-0700

Driver
57 Driver Trainees needed. No CDL no Problem. No Exp Required. Training available. Starting pay 45K+ Benifits. Call Now.1-800-251-3946

LANDSCAPING
Contract Administrator: BS in Acct/Math/Econ related. 6 mts exp. Expertise in acct schedule, forecasting, cost analy, budgeting & statistics, purchase, negotiation & inventory control. Knowledge in horticultural products desirable. Resumes to: F&F Landscaping, 12402 Crestwood Av. South, Brandywine, MD 20613.

MAINTENANCE PERSON
Live on position for garden apts. in Mt. Rainier, Md. Must be experienced in plumbing, heating, etc. Own tools and vehicle required. Please fax resume to 301-277-5812.

MANAGEMENT
OPERATIONS AREA MANAGER
Janitorial co, bilingual English & Spanish, day-to-day Operations for comm'l bldings in DC, VA & MD. Communication skills & public relations exp req.
Fax resume and salary requirements to 703-538-3617, no agency please.

MARKETING
Market Research Analyst: BS in Bus/Marketing related. 5 yrs related exp. Knowledge & exp. in Marketing Analy, Business Dev, Info syst, & financial mgmt, quantitative research skills, Interpersonal skills. Ability to manage multiple proj., SWOT analysis, & presentation of market reports, investment memos etc. Knowledge of work & business culture in Indian Subcontinent. Resumes to Star Management Group, 7226 Lee Deforest Drive, #200, Columbia, MD 21046.

MORTGAGE LOAN OFFICER ASSISTANT NEEDED FOR BUSY MORTGAGE CO. IN FAIRFAX CITY. EXCELLENT BENEFITS. 2 YRS EXPERIENCE REQUIRED. E-MAIL RESUME TO **CAREERS @CUMORTGAGE.NET**

MORTGAGES: EXPERIENCED **PROCESSOR** NEEDED FOR WELL-ESTABLISHED MORTGAGE CO. IN FAIRFAX CITY. DU AND LP EXP. REQ. EXCELLENT BENEFITS. E-MAIL RESUME TO **CAREERS@CUMORTGAGE.NET**

PHARMACY TECH
Full time independent pharmacy, NW D.C.
Must be certified. Call **202-331-7176**

PROPERTY MANAGEMENT
Operations Assistant

Large condominium in NW DC seeks a part-time Operations Assistant in the Facilities Department. Monday thru Friday from 8:30am – 2:30pm. Principal Duties: taking service calls, data entry, preparing invoices, scheduling contractor visits. Knowledge of Excel and QuickBooks a plus. Candidates must have outstanding interpersonal skills.

Please fax resumes to **202.686.2523.**

RENTAL AGENT
(Leasing Consultant)
Responsible for renting apts, rent collection, clerical/admin duties & supervising staff for a community in P.G. County. Saturdays required. Must have car. Background check, INCL. credit, required. **Fax resume including** references and experience **to 301-277-5812.**

JOBS

Production

The Washington Post
SPRINGFIELD PRODUCTION FACILITY

Utility Worker

Minimum responsibilities & requirements:

Responsibilities include:

•Keeping floors clear of paper, ink and debris;
•Maintaining supply of newsprint to the presses in a safe and timely manner;
•Working on a baling machine, cleaning presses inside and out, washing walls, mopping reel room floors, handling ink for presses, and other general cleaning duties
•Work 7.5 hour shifts for a 24 hour production facility

Requirements include:

•Have access to reliable transportation
•Ability to successful pass a background check and drug screening
•Available to work morning, afternoon/evenings, night and weekend shifts
•Must successfully complete our on-the-job training program
•Ability to communicate effectively with others and establish rapport with diverse work groups
•Ability to work safely and adjust effectively to changing situations in a production environment
•Must be a self starter and have a high level of motivation
•Must have an excellent work record

Qualified Candidates please apply at:
www.washingtonpostmedia.com/careers or http://bit.ly/NkPx9E

We are committed to diversity in the workplace and promote a drug-free work environment.

The Washington Post

RESTAURANT
NEW Greek & Turkish restaurant opening in Frederick, MD.

Employment open house
Mon, 8/27 and **Tues, 8/28, 10am-3pm** at
6 N. East St
Frederick, MD 21701.
(Formerly Danielle's Restaurant)

HIRING ALL POSITIONS

Apply in person.

SALES/TRAVEL
THE CRUISEWEB®
Cruise Vacation Sales Consultant

The **Cruise Web** (www.cruiseweb.com) is one of the first and fastest growing independent cruise vacation sellers in the US. This position will work in our new Calverton, MD office and receive inbound sales leads (**no cold calling!**) to sell cruise vacations. You simply work with the eager customers, determine their needs, and match them up with an exciting, relaxing, adventurous, or romantic vacation!

We are looking for highly motivated people with prior direct sales experience. Candidates must demonstrate proven sales results, stable employment and the desire to earn generous commissions and benefits including on-the-job training, company paid Individual Employee Health, Dental, Vision, Life & ADD Insurance, 401 K Plan, paid time off & discounted cruise travel, free cruises & other prizes, flexible scheduling of a 40hr work week, great new office & free parking.

The Cruise Web is located in Calverton Md. To apply, please visit http://cruiseweb.iapplicants.com/searchjobs.php and fill out an application. EOE

TAILOR
Looking for a Tailor with experience, starting $15/hr, Apply within: Do's Custom Tailor's
1508 Wisconsin Ave NW Washington, DC 20007

expressnightout.com XM72 x .25

expressnightout.com XM72 x .25

JOBS

TELEMARKETERS - METRO ACCESSIBLE
Homefix is hiring for PT & FT positions. Hours are flexible. Usually btwn 12p-8p. Exp strongly pref but not necessary. Must have a good speaking voice & desire to succeed. Clean fun work environment w/ exc comm pkgs+hourly. Open interviews, wkdays at 4pm at **10301 Democracy Ln Suite 203, Fairfax VA. Call Ashley 703-383-0400 or ashultzaberger@homfixcorporation.com**

CAREER TRAINING

LOOKING FOR A SIGN?
Don't Wait, Call Now!
Train to become a
PHARMACY TECHNICIAN!
CALL NOW! **800.761.7504**
TESST College of Technology
Information about programs at **www.go.tesst.com**

Thinking of changing your life **ONE DAY?**
Train to become a NURSE! Call now!
Text DAYONE to 94576
or call
888-790-2444
Sanford-Brown College
1761 Old Meadow Rd. • McLean, VA 22102
Sanfordbrown.edu
Programs vary by campus. Sanford-Brown College is certified by the State Council of Higher Education for Virginia (SCHEV) to operate campuses in Virginia.
Sanford-Brown COLLEGE

PHARMACY TECH
Trainees Needed Now
Pharmacies now hiring. **No experience?**
Job Training & Placement Assistance Available
1-877-240-4524

MEDICAL ASSISTANT
In 10 Weeks
1-800-460-4138
CTO SCHEV

DENTAL ASSISTANT
Trainees Needed Now!
Dental Offices now hiring. No experience? Job Training & Placement Assistance Available.
1-800-678-6350

PHLEBOTOMY
In 10 Weeks
1-800-417-8954
CTO SCHEV

Medical Assistant Trainees Needed!
Medical Assistant Training
now available at CTI!
No Experience Needed!
CTI can get you trained
& Job Ready ASAP!
New Class forming now!
Call for details!
1-888-567-7685

MEDICAL LEARNING CENTER
DAY, EVENING & WEEKEND CLASSES:
L.P.N. Licensed Practical Nurse | **C.N.A.** Certified Nurse Assistant
medicallearningcenterva.com
703-527-0055 • Certified SCHEV • Approved VBON

WHO KNEW!
Training in Medical Assisting is quicker than you think at Sanford-Brown. CALL TODAY!
Text DAYONE to 94576 or call
888-809-2333 • sanfordbrown.edu
SBI - 8401 Corporate Dr., Ste 500, Landover, MD 20785
SBC -1761 Old Meadow Rd., McLean, VA 22102
Sanford-Brown COLLEGE
Sanford-Brown College is certified by the State Council of Higher Education for Virginia (SCHEV) to operate campuses in Virginia.

CAREER TRAINING

CALL US TODAY! 1-888-291-1351
Apply online at www.SeeEverest.com
Health Care Career Training Starts Here!
Everest COLLEGE
Everest INSTITUTE
Everest College
8620 Westwood Center Drive • Vienna, VA 22182
14555 Potomac Mills Road • Woodbridge, VA 22192
Everest Institute
8757 Georgia Ave. • Silver Spring, MD 20910
Now enrolling for our Dental Assistant program
Programs and schedules vary by campus • CTO SCHEV • Accredited Member, ACICS
For more information about our graduation rates, the median debt of students who completed the program and other important information, please visit our website at www.everest.edu/disclosures.

Open the Door to Your Future!

Fortis College gives you all this:
Flexible schedules, career placement assistance for all graduates and financial aid available for those who qualify.
Call Now!
1.877.809.9152
www.FortisCollege.edu
Programs offered:
- Dental Hygiene
- Expanded Function Dental Assistant
- Medical Assistant
- Medical Billing and Coding
- Medical Laboratory Technology
- Pharmacy Technician
- R & D Lab Technician

FORTIS COLLEGE
Your Life. Powered By Learning
4351 Garden City Drive
Landover, MD 20785
For consumer information, visit www.Fortis.edu.

CAREER TRAINING

Want to make a change in your life?
Interested in **Healthcare?**
We offer hands-on training in a variety of healthcare fields.
Classes Starting Soon! Call today!
Sanford-Brown College
SBI: 8401 Corporate Drive, Suite 500 Landover, MD 20785
SBC: 1761 Old Meadow Rd. • McLean, VA 22102
Programs vary by campus, Sanford-Brown College is certified by the State Council of Higher Education for Virginia (SCHEV) to operate campuses in Virginia.
Text DAYONE to 94576 Or call
888-791-3444
sanfordbrown.edu
Sanford-Brown COLLEGE

MED BILL & CODING
Trainees Needed Now
Medical Offices now hiring. No experience? Job Training & Placement Assistance Available.
1-866-294-0466

CAREER TRAINING

Office Support Trainees Needed!
Train to become an Administrative Assistant at Career Technical Inst.!
No Experience Needed!
Hands on Training & Job Placement Assistance!
Call for more details!
1-888-567-7685
No High School Diploma or GED? Special Training Grant now available! Call for details.

expressnightout.com XM72 x .25

CAREER TRAINING

CHANGE YOUR
FUTURE NOW!

Transportation Assistance Available Monthly*

Financial Aid Available To Those who Qualify. Job Placement Included. Receive a Computer at No Cost to you.† Flexible Class Schedules.

AVAILABLE PROGRAMS:
- Medical Assistant
- Medical Phlebotomy Technician
- Medical Office Administration
- PC Specialist

OPEN HOUSE Aug. 22, 28, 30

All Programs Nationally Accredited By COE

metro

*A maximum of $10 per day for every day the student is present and on-time. †Available to all graduates with above a 3.0GPA and 90% attendance.

Technical Learning Centers

CALL NOW: (202) 223-3500

1720 I St. NW Suite 200
Washington, D.C. 20006
Visit our Website: www.tlc-corp.com

Become a
RECORD PRODUCER or RECORDING ENGINEER

OPEN HOUSE SOON
Call for details.

Financial Aid For Those Who Qualify

THE OMEGA STUDIOS' SCHOOL OF APPLIED RECORDING ARTS AND SCIENCES
5609 FISHERS LANE
ROCKVILLE MD 20852 • 301-230-9100
www.omegastudiosschool.edu

CAREER TRAINING

PHLEBOTOMY
Training workshops
Doctor's Help 301-567-5422

CAREER TRAINING

NURSE ASSISTANT
Med Tech/CPR 19 Days
240-770-8251 OR 240-233-1226

CAREER TRAINING

Radians College can prepare you to enter the growing field of nursing.

Make a difference in:
- Nursing homes
- Hospitals
- Urgent care facilities
- Physicians' offices

Our programs include:
- Licensed practical nursing
- Registered nursing

RADIANS COLLEGE
1025 Vermont Avenue N.W., Suite 200
Washington, D.C. 20005

Call Now: 1-888-445-6223 radianscollege.edu

CAREER TRAINING

Love Animals? Want to help make a difference in their lives? Start training in Veterinary Technology today! Classes are starting soon.
Text DAYONE to 94576 or call 888-790-2444
Sanford-Brown College
1761 Old Meadow Rd. • McLean, VA 22102
Sanford-Brown College is certified by the State Council of Higher Education for Virginia (SCHEV) to operate campuses in Virginia.
sanfordbrown.edu
888-792-3444
Sanford-Brown COLLEGE

GET CAREER TRAINING TO BE A PHARMACY TECHNICIAN AT EVEREST COLLEGE!
FINANCIAL AID AVAILABLE FOR THOSE WHO QUALIFY
CALL NOW!
1-888-249-8093
Visit us online at
www.SeeEverest.com
14555 Potomac Mills Road
Woodbridge, VA 22192
VA Schools are CTO SCHEV
For useful consumer information, please visit us at www.everest.edu/disclosures
Everest COLLEGE

Medical Office Trainees Needed!
Become a Medical Office Professional now!
No Experience Needed!
Hands on Training & Job Placement Assistance!
CTI can get you trained & Job Ready ASAP!
1-888-567-7685
No High School Diploma or GED?
Special Training Grant now available!
Call for details.

CAREER TRAINING

CRIMINAL JUSTICE* Career Training!
CALL NOW! 800.761.7504
TESST College of Technology
*Additional academy training may be required for law enforcement positions. Programs vary by campus. Information about programs at www.go.tesst.com

TRAIN FOR A CAREER IN MEDICAL INSURANCE BILLING AND CODING AT EVEREST COLLEGE IN TYSONS CORNER!
8620 Westwood Center Dr.
Vienna, VA 22182
14555 Potomac Mills Road
Woodbridge, Virginia 22192
CALL NOW!
1-888-259-5889
Visit us online at
www.SeeEverest.com
Day and weekend classes available.
VA Schools are CTO SCHEV.
For useful consumer information, please visit us at www.everest.edu/disclosures
Everest COLLEGE

Computer Repair & Help Desk Trainees Needed!
Train for a career in Computers at CTI!
No Experience Needed!
Hands on Training & Job Placement Assistance!
Get the IT skills you need for the job you want!
1-888-567-7685
No High School Diploma or GED?
Special Training Grant now available!
Call for details.

CAREER TRAINING

Less time learning and more time earning!
You could become a Massage Therapist!
CALL NOW
To Get Your Free Massage Therapy Career Guide!
888-797-0851
National Massage Therapy Institute
Falls Church, VA
www.nmti.edu

FREE PARAMEDIC TRAINING
Are you unemployed or on unemployment or not making enough income?
Start your Career today as a Paramedic.
Work on the ambulance or in a hospital. Training is free to DC residents. We're located by Penn Branch Shopping Center, Westlink, 3300 Pennsylvania Ave., SE 20020
phone: **202.582.5465** or email: **dasiamerriweather@yahoo.com**

Why be Ordinary When You Can beextraordinary

medtech
Falls Church (main)
Silver Spring (branch)
Washington, D.C. (branch)

Not all programs available at all locations. For useful consumer information, please visit us at www.medtech.edu/consumerinfo. SCHEV has certified Medtech, located at 6565 Arlington Blvd. Suite 100 Falls Church, VA 22042 to operate in Virginia.

Call Now 1-877-691-9494
aboutmedtech.com

Are you good with details? Do you want to be a part of the healthcare industry without working with blood?
Open yourself up to new possibilities with training in Medical Billing and Coding! Classes starting soon.
888-807-6333
Sanford-Brown College
1761 Old Meadow Rd. • McLean, VA 22102
Sanfordbrown.edu
Sanford-Brown College is certified by the State Council of Higher Education for Virginia (SCHEV) to operate campuses in Virginia.
Sanford-Brown COLLEGE

BUSINESS AND FINANCIAL OPPORTUNITIES

BAD/NEGATIVE CREDIT
Removed from Credit Report. Guaranteed or or your money back. 202-775-6932

UNIVERSITY OF MARYLAND- Convenience Store for sale located on campus in new Student Resident Building **1-800-942-5351**

ANNOUNCEMENTS

MissingLaptopDCA—Last seen on the seat of airport shuttle bus#106@ Reagan National 8/6/12 after 9:30 pm. Inside a blue Acer Aspire One laptop, Seagate hard drive, car adapter, iphone charge, thumbdrives of funeral presentation photos of my deceased brother. Reward

SERVICE SOLUTIONS

BABYSITTER
Will care for your child in the comfort of either your home or mine, price negotiable, 4 yrs experience w/ childcare!
Call 301-622-0767

SERVICE SOLUTIONS

****Back to School Specials****
on Wednesdays
Relaxers $49.99
Blow dry & Set $34.95
Pres & Curl $34.95
Permanent Wave $64
Free Conditioners & Trims

Beverly's House of Hair Styles
3618 12th St NE
Washington, DC 20017
202-526-0016

STUFF

6PC Bedroom Cherry Set. New in boxes $325. Can Deliver. 301-399-7870

Dell P4 GX620 w/ DUAL LCD's $179 VA:703-370-5440 MD:301-931-6630 WWW.PCRETRO.COM

Pillowtop Qu mat. set. Value $289, Asking $150! 3Pc king pillowtop mat. set Value $499, Asking $250. New in Plastic. Can Deliver. 301-343-8630

Pure Velocity PCs—Boutique custom PC builder. 3 yr warranty. Visit us at www pureveloc-itypcs.com

SMALL COLLECTOR PAYS CASH FOR COINS/COLLECTIONS. Call Al, 301-807-3266

TICKETS

REDSKIN TICKETS- (2) Sec 112, row 25, seats 12 & 13, parking in green lot. Also pre-season. **Call Ian 801-810-8383 or ian.robson@gmail.com**

PETS

ADOPT A CAT/KITTEN
Vet checked. Call Feline Foundation.
703-920-8665 **www.ffgw.org**

DC RENTALS

JUST LISTED!!!

ANACOSTIA- 3 BR, 1 BA, CAC, back yard, finished basement, near downtown, section 8 welcome. **$1,567/m Call 202-412-0543**

CONGRESS HEIGHTS- 1 BR, $800 + UTILS. NEW KITCHEN. CLEAN, QUIET, SECURE 501 MELLON SE DC. **301-552-2989**

Good Credit Earns $100!!!
If Move-In by August 30th
1 Brs $725 | 2 Brs $825
3 Brs $1495 | 4 Brs $1600
We Give **$600 OFF** Security Deposit | We Give **$800 OFF** Security Deposit
Bus Stop To Metro On-Site
4236 4th St., S.E. #103 Washington, DC 20032
CASCADE PARK APTS.
Call 202-640-4786 for Special!!!

DUPONT PARK - 3229 Pope St. SE 20020. 3 BR, 2.5 BA, w/w carpet, CAC, OSP. $1745. Call **703-568-8580**

NE-2002 Rosedale St, 7 blocks from stadium armory metro, 5 BR, 2 BA apt. W/D, CAC, off st prking. All credit considered. **$1,895+ utils 240-210-6526 / 202-487-6143**

NEW QUIN

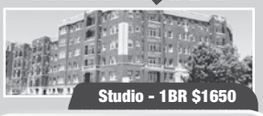

Studio - 1BR $1650

- Ask About Specials!
- Walk to Metro, dining and shopping
- Pet Friendly • In Unit washer/dryers
- 24 hour controlled access
- Historic building with classic architecture, renovated kitchens, restored oak floors, central air and heat

3800 New Hampshire NW, Washington
202-509-0422 • www.uippm.com
UIP property management, inc

DC RENTALS

SNEAK PEEK PREVIEW
BETTER HURRY —ONLY 2 LEFT!

While we're busy putting the finishing touches on our elegant new entrance, gardens & hallways, our completely re-done apartment homes are all polished up and ready for occupancy. Stop by today and take a peek. You'll be delighted you did.

- Open Floor Plan in Living Area
- **All New** Kitchens w/Ice-Maker
- **All New** Bathrooms
- **All New** Floor-to-Ceiling Windows
- **All New** Wall-to-Wall Carpeting
- Abundant Closet Space
- Minutes to Minn. Avenue Metro
- Metrobus at your Door
- Free Off-Street Parking
- **All New** Lobby & Hallways
- 1st Floor Laundry Room
- Controlled Access Entry

FOR HIGH RISE CITY LIVING 202.397.2300
4651 Nannie Helen Burroughs Ave, NE, Washington, DC 20019
Professionally Managed by CIH Properties, Inc.
EQUAL HOUSING OPPORTUNITY

DC RENTALS

OPEN HOUSE
BACK TO SCHOOL RENT SPECIAL
Must Move-in by August 31st.
$0 APPLICATION FEE
$99.00 HOLDING DEPOSIT
$99.00* SECURITY DEPOSIT (*for qualified applicants)
Carver Terrace
1909 Maryland Avenue #101, Washington, DC 20002
888-646-1798

Paradise at Parkside
$1200 Free Rent on ALL 2 Bedrooms**
1 Bedroom starting from $790
0 Application Fee
$99 Holding Fee*
- Metro Bus Stops located several stops throughout the property
- Community Center provides after school programs, summer programs and computer learning

*Must move in by 8/15/12 to qualify
*$99 holding fee is for qualified applicants only.
* * On 2Brs only. M-F 8:30-5:00
Open Saturdays by appt. only
3551 Jay St. NE • Washington, DC 20019
202-388-0274

DC RENTALS

NE- 3 BR, 3 lvl SFH $2300 mth, 1926 Randolph St. NE Washington, DC 20018 Diamondfaithministries.org 413-324-8445 for info

South East
PARK NAYLOR APARTMENTS
1 & 2 BEDROOM APTS & DUPLEXES
$0 APP FEE • $99 DEPOSIT
- Central A/C & Heating
- Free Heat & Gas
- Community Center
- Controlled Building Access
- Renovated Apartments
- Patios/Balconies
- Ask About Our Government and Senior Discounts

888-703-6882
2562 Naylor Rd., SE
Washington, DC 20020
8:30am - 5:30pm M-F

3-2-1 SPECIAL!
$300 off 1ST mo
$200 off 2ND mo
$100 off 3RD mo
Anacostia Gardens
3600 Ely Place S.E., Wash. DC 20019
- Spacious 1, 2 & 3BRs
- Central AC/Heat
- 24 hr onsite laundry facilities
- Resident controlled access
- 1 Block from metro & shopping
- Across the street from park & recreation

$100 VISA GIFT CARD*
M-F 9-5 SAT 10-2
(202) 584-2241
*must move in by 8/31/12

SE- $1100 for 1BR. All utils inc. Fully renov, 4 blocks from Benning Metro, bus stop 1 block. New: w-w carpet, paint, stove, fridge, countertop, cabinets, sinks. New fixtures in BA. New W/D in downstairs lndry rm. Section 8 welcome. **Open House: Sundays 3pm-5pm. Call 301-257-5126**

SE- 1731 28th St. 1 BR , Great building. $750. Most utilities included. 3 blocks from Pennsylvania Ave. **Call 202-236-0174**

GREAT VALUE
SE DC- Renovated 3 BR, 1.5 BA, TH with basement, CAC, off street parking, W/D, ready for September 1st! **$1,500/month. Call 301-350-6423**

S.E./Forest Cove—2BR condo, W/D, CAC. $900 plus utilities and up. Call **202-889-9226**

SE - Section 8 Welcome. Lrg 2 BR apt in nice 4 unit secured building, window A/C. $1300 + gas & electric. **Free application fee. 202-321-7777**

DC RENTALS

*Select units only. Offer is subject to change.

EnclavePark
APARTMENT HOMES
1 month FREE Rent!*
Exceptional Features:
- Oversized Floor Plans
- Walk-In-Closets
- Hardwood Floors

118 Galveston Street SW
Washington, DC
855-307-8182
LiveAtEnclavePark.com

DC RENTALS

1 Bedrooms: $875
SE - Randall Highlands
Hillside Terrace
- Beautiful Apt. Community
- Renovated Kitchens & Baths
- Ample Closet Space
- Close To Shopping
- On and Off Street Parking

Open House Daily* 8-7 Sat. 10-2 *Except Thursdays
www.wcsmith.com
1812 23rd St., SE • Washington, DC
wcsmith **866.646.7056**

South East — *A Vesta Property*
Village at CHESAPEAKE
- Immediate Move-In • All Credit Considered
- No Application Fee • Vouchers Welcome

820 Southern Ave Wash DC. 20032
202.640.4777

SE
Start Your Summer Off Right @ Friendship Court
- Central Heat & Air
- Wall-to-Wall Carpet
- Close to Shopping, Banking & Metro Accessible

1 & 2 Bedrooms
Call For Details!!!
202-563-6968
Professionally Managed By CIH Properties, Inc.

S.E. DANBURY ST. - Attractive 1BR $750. 1st month rent free. Good Credit Required. Metro Bus at Corner. Call **202-563-1791**

SE/NE DC- 1, 2, & 3 BR Apts. Central Air & heat, wall to wall carpet , W/D, Sec 8 ok, Starting at $1200. **For info call Jerome 202-321-5596**

DC RENTALS

Skyland Village SE
1 & 2 BRS.
starting at $845
FREE A/C UNIT*
- Beautiful Hardwood Floors
- Large Closets
- 24 Hour Maintenance
- Walk To Mall For Grocery, Dining & Apparel
- Laundry & Dry Cleaners On-site
- Metrobus At Your Doorstep
- 5 Minute Commute to Metro rail

www.wcsmith.com *Must move in by 8/31/12
2333 Skyland Place, SE • Washington, DC 20020
888.252.9887

FREE GAS HEAT, GAS COOKING & WATER
1 BRS $775 • 2 BRS $875
3 BRS STARTING FROM $1075
Central A/C, Convenient to Green Line Metro, Onsite Laundry, Parking, Vouchers Welcome
GREENWOOD MANOR APARTMENTS
M-F 8:30 - 5 PM S 10 - 2 PM
202.678.2548
2343 Green Street SE • Wash. DC 20020
WWW.DELWIN-REALTY.COM

BANNEKER PLACE APARTMENTS
FALL MOVE IN SPECIALS
Call for Discount
1 & 2 Bedrooms
Starting at:
$815 - $915
(866) 759-3646
Professionally Managed By CIH Properties, Inc.

SE & NE DC 1 & 2 BR apts. CAC/heat, crpt. Section 8 & Veterans OK. Starting at $1200. Metro accessible. Call Rolando **202-560-6721**

expressnightout.com

DC RENTALS

SE **Simplify Your Commute**
2 Bedrooms fr. $1200*

- Washer & dryer
- Individually controlled A/C
- Wall-to-wall carpeting
- Complimentary Alarm Syst.

ROYAL COURTS
866-208-9686
3719 4th Street SE
*Mini & Maximum income restrictions apply

SE **You Can't Beat Our SPECIALS !!**
No application fee
Deposits as low as $100
1 bedrooms at $769

- Wall-to-Wall Carpet
- Central Heat & Air
- Intercom Access/Dishwashers
- Laundry Room in every Building
- Pool and Playground

River Hill Apartments
202-562-5060
Professionally Managed By CIH Properties, Inc.

Southeast EHO
1 BRs fr. $710/mo with Move-in Special
2 BRs fr. $835/mo with Move-in Special

Meadow Green Courts!
$20 APPLICATION FEE!
Convenient to shops, schools,Dish-washer. Walk-in closets.,w-w carpet
5% DISCOUNT:METRO & DC GOVT employees
Call for details (877) 464-9774
3539 A St SE Mon-Fri. 9-5. Sat. 10-4
Housing Choice Vouchers welcome where rents are within voucher program limits

SOUTHWEST/Metro Convenient!
$99 MOVE IN SPECIAL*
EAGLES CROSSING
116 Irvington Street SW,
866-790-5360
W/W carpet, CAC/1 Air/Heat, Dishwasher, Laundry facility,

EFFICIENCY $700
1BR fr. $775 2 BR fr $870

*See or call Consultant for Details
M-F 9-5. Sat 10-4
Housing Choice Vouchers Welcome where rents are within voucher limits

SW GALVESTON PLACE -- 4BR, 2BA. $1400 plus utilities, 1st month rent free! Credit check required. Metro Bus close. **Call 202-563-1791**

SW - Veterans & Voucher Holders Welcome. 1 BR ($1005), 2 BR ($1166) & 4 BR ($1935) apts + utils. Secured building, CAC, nice kit, hdwd flrs. . **Free application fee. 202-321-7777**

expressnightout.com
XXI72 lx.5

expressnightout.com
XXI72 lx.5

DC RENTALS

The Perfect Price at the Perfect Location
CAPITOL PARK PLAZA
FREE A/C
All Utilities Included.
Fitness Center/ Swimming Pool.
1.877.870.0243
*Max. Income Qualifications:
1 pers. $45,180 • 2 pers. $51,600
Restrictions apply*.
201 I Street, SW • Washington, DC 20024
Located Near The S.W. Waterfront
M-F 9-6pm • Sat. 10-5pm Sun. 12-4pm

SOUTH POINTE APARTMENT HOMES
SUPER SUMMER SAVINGS:
1 Bedrooms from.....$830*
2 Bedrooms from.....$960*
CALL ABOUT OUR $99 MOVE-IN SPECIAL!
Bring in this coupon and we'll waive your application fee!
866.708.7251
2603 Southern Ave. #B1
Temple Hills, MD 20748
(Walk to Southern Avenue Metro!)
*Restrictions apply, please see a Leasing Consultant for more info.

MD RENTALS

Hyattsville
Quincy Manor/ Monroe Gardens
Call For Specials
1-BR $685
2-BR $769
2-BR (lge) $914
3-BR $925
Deposit one Month Rent on approved credit
Call Now For Details **301-277-6610**

BOWIE-4BR, crpt, fin bsmt, sunrm, gar, patio & big yard. Close to schools& shoppingcenter.$1,995/m or sale $395,000. Avail immed. **703-351-0777**

The Courts at Camp Springs

- 1 br starting at $905
- 2 br starting at $1020
- Spacious floorplans
- Huge Walk-in closets
- Sparkling Pool
- Business Center
- Minutes to Metro
- Minutes to Capital Beltway

• Waived app fees upon approval
5327 Carswell Avenue
Suitland, MD 20746
888-482-0472
HK|HallKeen Real Estate Management and Investment
THE COURTS OF CAMP SPRINGS

CAPITOL HILL- Furn rm, Cbl. TV, AC, internet, nr metro, no smoking, Util. Incl. $650/mo. **240-401-8722**

expressnightout.com
XXI72 lx.5

expressnightout.com
XXI72 lx.5

MD RENTALS

EVERYONE IS A WINNER at Addison Chapel Apartments
Free Accent Walls, Home Décor and Much More!
Call or Stop By for Details
1525 Elkwood Lane • Capitol Heights, MD 20743
(866) 574-7408
INSTANT PRE-APPROVAL
1 BR from $859 • 2 BR from $974
ALL UTILITIES INCLUDED for a small fee
www.addisonchapel.com
*Prices subject to verification

JUST LISTED!!!
COLUMBIA, MD- 3 level TH 2 BR, 2 BA, new flooring, finished basement. Deck, fenced in back-yard. **$1550/mo+ utils. Call 443-674-2949**

Hillside Heights

One Bedrooms $860-$950
Two Bedrooms $1,000-$1,225
* ONE OF A KIND Renovated units
* Pets Allowed
* Metro and Bus line accessible
U I P property management, inc
Call for specials! **888-619-0052**

Woodland Springs
Free Application FEE w/AD
Security Deposit As low as $350 or 1st month's rent (based on credit history)
301-760-4270
6617 Atwood Street • District Heights, MD 20747

Concerts, movies, events, restaurants and more.
express nightout
expressnightout.com
XXI72 lxl.5

Concerts, movies, events, restaurants and more.
express nightout
expressnightout.com
XXI72 lxl

expressnightout.com
XXI72 lx.25

MD RENTALS

PENN LANDING APARTMENT HOMES
SUMMER SAVINGS!
1 Bedrooms from.....$939*
2 Bedrooms from.....$1,088*
2 Bedroom Duplex from....$1,141*
Bring in this coupon and we'll waive your application fee!
PENNLANDINGAPTS.COM
301.735.3200
*Prices and availability subject to change without notice. Please contact a Leasing Consultant for more info.

HYATTSVILLE
FLEETWOOD VILLAGE APTS.

- FREE WATER, GAS HEATING & COOKING
- **FREE APPLICATION FEE** (with this ad)
- Right on DC and Maryland line
- Close to Fort Totten & West Hyattsville Metro
- Free 6 wk summer camp
- Convenient to shops, schools and I-495

Call Now For Our
FANTASTIC SPECIALS!
721 Chillum Road • Hyattsville, MD 20783
866-315-8849

HYATTSVILLE
CASTLE MANOR Apartments
1 & 2 Bedroom Apts. from **$830**
• Ceiling Fans • Lovely Setting
• Near the New ARTS DISTRICT
• Close to Shopping & Metro
Move-In Special! 1st Month Rent Only $599 (with a 12 Mo. Lease)
866.464.0993

Fort Totten www.novodev.com
TUDOR PLACE APARTMENTS
COMFORTABLE & SPACIOUS
2 Bedrooms From $1210
• Conveniently Located Near Metro, Bus & Shopping.
• GAS & ELECTRIC INCLUDED!
240-770-5367

MD RENTALS

Hyattsville www.novodev.com
CANONBURY SQUARE
COMFORTABLE & SPACIOUS
Bedrooms From
1 $885 2 $1100
GAS & ELECTRIC INCLUDED!
240-770-5367
http://novodev.com/apartments/408green.html

HYATTSVILLE ARTS DISTRICT
1 & 2 BRS fr. $775
GARFIELD COURT
Move-in Special
1st mo. rent $599
(when you sign a 12 month lease)
On residential street
next to DeMatha HS
Off-street parking -Ceiling Fans
(tenant pays electric)
301-779-1734

Hyattsville **866.507.2283**
Summer Ridge
1829 Belle Haven Drive, Hyattsville, MD 20785
3-BR for the price of a 2-BR**

- Electronic entry building system
- Free business center
- Free after school program
- Metro Accessible
- Bring in ad to rec. free app. fee

—Income Qualifications—

# Occupants	Maximum Income
1	$44,580
2	$50,940
3	$57,300
4	$63,600

Sec. Dep. fr. $250*
**Limited Availability
www.summerridgeapartments.net
summerridgeleasing@comcast.net
Edgewood Performance. People. Pride.
* w/approved credit

The Villages At Montpelier
11658 South Laurel Drive
Laurel, MD 20708
• 1 and Dens • 2 and Dens
• 2 Bedrooms • 3 Bedrooms
Now available for immediate move in.
Move in by Labor Day for a chance to win a 42 inch Flat Screen TV
866.914.9712

MT. RAINIER
Arundel Apartments
301-277-6202
MOVE IN SPECIAL
1st Mo. Rent only $599
(when you sign a 12 mo. lease)
Super Convenient Location
Close to shops & rec. center.
1BR, $785. 2BR $905.
Utilities Included!
(A/C Extra)

MD RENTALS

OXON HILL

FREE UTILITIES

- Swimming Pool
- Private balconies and patios
- Minutes to The National Harbor

Call Now For Our
FANTASTIC SPECIALS!

COLONIAL VILLAGE
908 Marcy Ave. • Oxon Hill, MD 20745
888-583-3047

HYATTSVILLE

FREE UTILITIES

- Spacious and modern apartments
- Wall to wall carpet
- Dishwasher
- Private balconies/patios

Call Now For Our
FANTASTIC SPECIALS!

FLETCHERS FIELD
5249 Kenilworth Ave. • Hyattsville, MD 20781
866-805-0782

LANDOVER

FREE UTILITIES

- Walk to Metro
- Walk to Elementary School
- Daycare on Premises
- Mins. from Wegmans

Call Now For Our
FANTASTIC SPECIALS!

KINGS SQUARE
3402 Dodge Park Rd. • Landover, MD 20785
877-898-6958
www.kingssquareapartments.com

LANDOVER

GATED COMMUNITY

- Free gas and water
- State-of-the-art fitness center
- Licensed Daycare on Premises
- Right by the new Wegmans

FREE SEPTEMBER RENT
(Selected Units Only)

MAPLE RIDGE
2252 Brightseat Road • Landover, MD 20785
888-583-3045
www.mapleridgeapartments.com

RIVERDALE

GATED COMMUNITY

- Fitness center on property
- Beautiful kitchens
- Washer/Dryer
- Outdoor & Indoor Pools

Call Now For Our
FANTASTIC SPECIALS!

PARKVIEW GARDENS
6400 Riverdale Road • Riverdale, MD 20737
888-251-1872
www.parkviewgardensapartments.com

RIVERDALE

1, 2 & 3 BR APTS.
HUGE 2 BR TOWNHOMES

- Roomy, modern apts.
- Private balconies/patios
- Cathedral ceiling

Call Now For Our
FANTASTIC SPECIALS!

RIVERDALE VILLAGE
5409 Riverdale Road • Riverdale, MD 20737
800-767-2189

EQUAL HOUSING OPPORTUNITY

Free 6-Week Summer Camp.
Come Visit Us: Mon. thru Fri. 8 am - 5 pm • Sat. 10 am to 4 pm • Sun. 12 pm - 4 pm

MD RENTALS

"Home is where the heart is"
Carlyle at Harbor Pointe

1 Bedroom – $699 • 2 Bedroom – $799
3 Bedroom – $999

Amenities:
- Gated Community
- Renovated Apartment Homes
- Newly Renovated Pool
- Metro bus stops at entrance
- Spacious closets
- Individually controlled heat & AC
- Plush wall-to-wall Carpeting
- 24-Hour emergency maintenance

3.6 Miles from National Harbor!

Call Us! **1(866)906-3677**

Rosecroft Mews

1, 2, & 3 Bedroom Apartments
Bedrooms Starting @ $900

Amenities
• Beautiful Location • Washer & Dryer • Garbage Disposal • Wall-to-Wall Carpet • Refrigerator in Unit • Central A/C & Heat • Sparkling Swimming Pool!

Call Us!
1(866)502-4883
Call today to schedule an appointment tour!

East Pines Terrace
6747 Riverdale Rd. Riverdale, MD 20737

- **All Credit Considered**
- **Hardwood Floors**
- **Central A/C**
- **Laundry Room**
- **Gas Heat & Cooking**
- **Near I-295**
- **Vouchers Welcome**

1-2 BRs From $925
M-F 9-5 • Sat. 10-2
Delwin Realty
301-577-7917

Silver Spring
CRUISE FOR 2 CERTIFICATE GIVEN AT MOVE-IN

Roomy Apts, Walking Distance to MetroBus, Shopping, Restaurants

1 BR/**$1168** • 2 BR/1 B/**$1350**
2 BR/2 B/**$1400** • 2 BR/Den/**$1634**
3 BR/2 B/**$1750**

Stop in or call today for details
WINDSOR COURT AND TOWER APTS
13802 Castle Blvd. #103
Silver Spring, MD 20904

Text WINDSOR to 29999
888-255-6159

EQUAL HOUSING OPPORTUNITY

Concerts, movies, events, restaurants and more.
express nightout
expressnightout.com
XXI72 lxl.5

Concerts, movies, events, restaurants and more.
express nightout
expressnightout.com
XXI72 lxl.5

MD RENTALS

SCOTT MANAGEMENT™

OAKCREST TOWERS

Live – Play – Shop - Dine on The Avenue!
Award Winning Living at its Finest

1st Winner 2011 PACE Award For
Excellence in Multi Family Management!

SPACIOUS MODERN FLOORPLANS!
EFFICIENCIES from **$779!**
1 BEDROOM'S from **$960!**
2 BEDROOM'S from **$1161!**

CONVENIENT LOCATION
LET US FIND YOU THE PERFECT HOME!

CALL NOW **(888) 831-7065**
WWW.OAKCRESTTOWERS.COM
Some restrictions apply/ EQUAL HOUSING OPPORTUNITY

The Sooner You Move, The More You Save!!
Save up to $2100!!*

Brand New 2BRs from $1452*

- Brand New kitchens and baths
- Minutes to Silver Spring/Bethesda Metro
- Pool and Business Center
- Bus stop at community entrance

PADDINGTON SQUARE
240-752-6947
8800 Lanier Dr. • Silver Spring, MD 20910

*Limited time offer.
Income restrictions apply.
Call for more info.
EQUAL HOUSING OPPORTUNITY

MD RENTALS

SILVER SPR/Forest Glen Metro
Ask About Our
Move In Special
One & Two BR fr. $950

Forest Glen Apts.
301-593-0485
Close to the Forest Glen Metro
Off-Str. Prkng/Controlled Access
Ceiling Fans
Housing Vouchers Welcome
UTILITIES INCLUDED

Marlow Plaza Apt.

1, 2, & 3 Bedroom Apartments
Bedrooms Starting @ $935

Apply, be approved and move-in by May 15th and get $200 off. Receive $50 off your rent for a 1 Bedroom (12 month lease only).

Call today for a tour of your new home!
EQUAL HOUSING OPPORTUNITY
Call Us! **1(888) 803-3184**

expressnightout.com
XXI72 lx.5

MD RENTALS

Silver Spring — EHO

ALL UTILITIES INCLUDED
Studios from $850

- furnished & unfurnished avail
- full equipped kitchen
- bus stop at the door
- Wheaton Metro steps away

The Ambassador
301-942-6001
2715 University Blvd West

Marlow Heights

1BR Special from $899
2BR $999 • 3BR $1300

Amenities
- Beautiful Location
- Spacious Apartment Homes
- Garbage Disposal & Dishwasher
- Laundry Facility
- Wall-to-Wall Carpet
- Refrigerator in unit
- Central A/C & Heat
- 24 Hour On Call Maintenance

Second Chance Program!
Call Us!
1(888) 822-0583

9-6 M-F • 10-5 SAT
Call today to schedule a tour!
EQUAL HOUSING OPPORTUNITY

expressnightout.com
XXI72 lx.5

MD RENTALS

GREAT APARTMENTS & A LOCATION THAT WORKS!

Fountain Club
Apartment Homes

- $0 Application Charge (Must call for details)
- $100 Off Security Charge (with Renter's Insurance)
- 2 & 3 Bedrooms available in September
- Pets Welcomed
- All Credit Considered

CALL TODAY!
7604 FONTAINBLEAU DR.
NEW CARROLLTON, MD
Visit us online at fountainclub.net

888.653.0114

EQUAL HOUSING OPPORTUNITY

MD RENTALS

Shadyside Gardens

Apply and if approved that day receive FREE Car Wash (Tire Dressing)
Extra Restrictions Apply between 12 - 2PM
2 BDRM Special $949
Instant Pre-Approval
Must move in by Aug. 25th, 2012

CALL TODAY

Amenities
- Large Walk-In Closets
- Washer & Dryer in every apartment home
- Wall-to-Wall Carpet
- Private patio or balcony
- Sparkling Swimming Pool & Playground
- Individually controlled heat & A/C
- Dishwasher • Pet Friendly

2 Blocks from Metro!
Call Us!
1(877) 237-4868
SGA@Finesagroup.com

Call today for a tour in our Apartment Model!
**Prices subject to change*

EQUAL HOUSING OPPORTUNITY

Concerts, movies, events, restaurants and more.

express nightout
expressnightout.com

XXI72 Ixl.5

MD RENTALS

Forest Village Apt.

1 BRs – $799
2 BRs – $969
2 BR & Den – $999

Amenities
- Beautiful Location
- Metro Bus Stop @ the door
- Garbage Disposal
- Wall-to-Wall Carpet
- Central A/C & Heat
- Playground Area
- Ceiling Fans (select units)

Washer & Dryer Inside Unit!
Call Us!
1(888) 443-6408

Call today to schedule a tour in our model apartment!

EQUAL HOUSING OPPORTUNITY

Concerts, movies, events, restaurants and more.

express nightout
expressnightout.com

XXI72 Ixl.5

MD RENTALS

SUITLAND
PARKWAY TERRACE
1 BRs fr $860
2 BRs fr $968
$30 Application Fee
- Walk to Metro
- W/W Carpet or Hardwood avail
- Keyed entry ways
- Parklike setting w/picnic tbls & grill

Maximum income limits apply
877-608-6548
3415 Parkway Terr. Dr. Suitland, Md.
Mon-Fri. 9am-6pm. Sat.by app't. only

TEMPLE HILLS
HEATHER HILLS
Apartments

Transform your lifestyle

1-Bedrooms from $961
2-Bedrooms from $1240
3-Bedrooms from $1444
- Spacious floor plans • Washer/dryer**
- Amazing closet space • Fireplaces**
- Controlled Access • Activity Center

**in select apts.

301.637.6153
www.transformurlifestyle.com
THE DONALDSON GROUP
EQUAL HOUSING OPPORTUNITY

UPPER MARLBORO- 3BR, 2BA unit w/ balcony, W/D & eat-in-kitchen. Section 8 ok. Close to Metro & shops. $2,200/mo inc utils. Call Risha **202-656-2143**

expressnightout.com

XXI72 Ix.25

VA RENTALS

Complete Renovations Coming Soon

GREAT PRICE.. GREAT LOCATION
HOWARD MANOR APARTMENTS

2508 20th Road N. #103, Arlington, VA 22201• **703-888-2298**

Studio, 1, & 2 Bedrooms. Starting at **$888-$1358**
(Maximum income limits apply)

Cat Friendly. Balconies. Short walk to Courthouse Metro Station.
Close to shopping, restaurants, movie theater. On-site parking
All new appliances & community center coming soon!
Housing Choice Vouchers & Housing Grants Accepted.

MD RENTALS

CALL NOW!

WALDORF- Spacious 3 level, 3 BR, 3.5 BA end unit TH, open floor plan, fully finished basement with fire place, fenced backyard. **$1,800/m 202-270-0193**

METRO▸POINTE
LUXURY APARTMENTS
Located directly above Wheaton Metro–Red Line

877.464.9081 ▸ MetroPointeApts.com

STARTING RENTS
1 Bedroom $919

MAXIMUM INCOME LIMITS
1 occupant $37,650
2 occupants $43,000
3 occupants $48,400

EQUAL HOUSING OPPORTUNITY

11175 Georgia Avenue ▸ Wheaton, MD 20902

VA RENTALS

Alexandria

BRAGG TOWERS
EXTENDED STAY HOTEL

Furnished Efficiencies: $399 Wk ◆ $1470 Mo
Cable ◆ Internet ◆ Utilities ◆ Housekeeping

99 South Bragg St, Alexandria, VA 22312
703-354-6300 ◆ www.BraggTowers.com

4901 Seminary Rd., ALEXANDRIA, VA
SOUTHERN TOWERS
Efficiency from .....$950* 2 Bedroom from..$1565*
1 Bedroom from..$1210* 3 Bedroom from..$1870*
Spacious Penthouse From $1960*

- All utilities paid
- No Security Deposit or move-in fees
- Metrobus at front door to Pentagon & Van Dorn Metro
- Free parking • 24-hour 7-11
- Convenient to Pentagon, Shopping & I-395

I-395 to Seminary Rd., West exit to Southern Towers immediately on right. 6 Month Lease Available!
*All Prices & Specials Subject to change without notice.
M-F 9-6, SAT 9-5, SUN 11-5

EQUAL HOUSING OPPORTUNITY

703-485-4154

ROOMMATES

ALEXANDRIA, VA - Rm for rent in TH, prof male prefd. $1000/mo incl all utils & cable net. Nr shops & transp. **703-919-2122 fnp2ster@gmail.com**

NEAR M METRO

ARL/COURT HOUSE/ BALLSTON- Avail. now. Furn. rm. **$950.** Int./cable Short term neg or Long Term **703-522-0722**

FAIRFAX/BURKE - Master BR w/walk in closet. Utils, Fios incld, close to GMU, bus stop, metro, BRE. Rdy to rent! female pref, $700. **703-764-0636**

FALLS CHURCH, VA - Prof male pref. To shr SFH. Avail for (one) person. 2BR, 1BA. Shr kit, W/D. NP. NS. **$750 + $200 utils. 703-532-1822**

ROOMMATES

NEAR M METRO

FORT WASHINGTON, MD- Large house to share. Free cable. Close to Metro. W/D. $175/week. Call **240-882-8973**

GEORGETOWN - Share House, Prof Female. No smoking. Near Bus & shops, W/D. $700 + 1/3 util. **202-337-1308**

HIGHLAND, MD- Btwn Olney & Clarksville. Shr LL SFH. 2 rms avail. Pvt entr, LR, prkg. Park like. NS/NP. $550/ $600+utils. Avail 9/1. **240-351-5150**

HYATTSVILLE/Capitol Plaza Male/female Large furnished BR. Near metro, shopping center. **$650 includes utilities. 240-604-8510**

LAUREL - Basement, private bath, entrance, 1rm, w-t-w carpet, w/d, dishwasher $750 utils incl, MSTR BR $625, **240-475-4072**

MANASSAS, VA - I-66 2 miles, TH basement, 1 person, private entrance/bath, W/D, internet. $599. Utils incl. Available Immediate. Call **571-247-6908**

OXON HILL - Furn. room avail Male pref. Nice house. Share kit. Near stores. On Bus line. Please call **202-549-0060**

SEAT PLEASANT- Furnished Room with Cable, Internet Access, Laundry, $525/month, **CALL 301-336-1749**

NEAR M METRO

SE DC - Multiple Newly Renov. Fully furn Condos, W/D, Jacuzzi Tub, Full Kit,Nr Metro/Shops. **$150-$375 per wk. Jasper St. 202-889-2810**

SILVER SPRING- NH Ave. 1 rm avail in 2BR 2BA apt. $650 all utils incl, cable rdy. Close to Beltway, Metro & shopping. Sec dep req. **240-468-6964**

STERLING- 1 room $800 unfurn. $900 furn., 2nd room $500 unfurn. NS, NP, All with pvt bath. Incl all ammen. **Call 571-313-1489 Leave msg**

Suitland, MD - $176. Wlk to Naylor Rd Metro. Lrg Furn BR/Clean & Quiet; FIOS TV, Wi-fi, laundry & Utils incl. **202-361-7215**

Upper Marlboro- Shr SFH. $500/mo Utils & cable inc. $150 sec dep. Quiet area, nr Mall. **301-237-6862**

WOODBRIDGE New quiet TH,furn, new crpt & paint. $650 utils, cable & net incl. Nr 95 & shpg. **703-606-0359**

CARS

BMW 1991 M5 — Only 62k mi., $17000/obo. Very sharp, Red, Black Lthr, 717-818-4241

JUNK VEHICLES REMOVED FREE
CASH PAY FOR ALL
202-714-9835

Lexus 2008 RX 400h — $19,500 obo, Exnt cond, 96K, New Tires, Fully LD, Nav, Backup cam, Silver int n ext, 4 dr, Snrf, Rdy 4 winter. 571-262-9595

NEED A VEHICLE? Over 1,000 Cars, Trucks, SUV's! You need 2 Paystubs & 1 Bill - Laurel, MD. Gross income must be $2k mo+. Jason **202.704.8213**

Concerts, movies, events, restaurants and more.

express nightout
expressnightout.com

XXI72 Ixl

lookout online

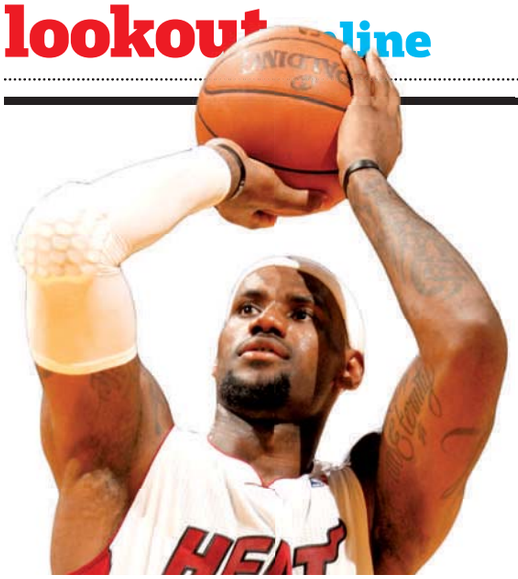

Blog Log

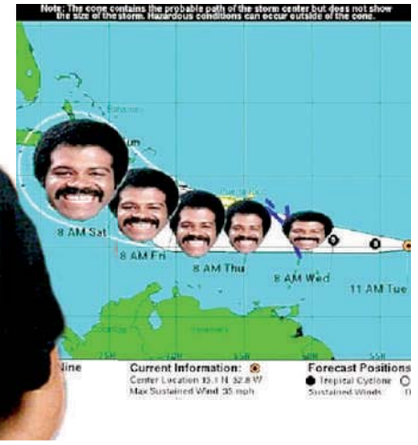

"Those are big shoes to fill with 'Space Jam' being the highest grossing basketball movie of all time ($230,418,342). 'Space Jam' was made in 1996, and looks like it. I think the new generation of NBA fans would enjoy [an] updated version starring the King."

— **ATLNIGHTSPOTS.COM** thinks LeBron James should go ahead with the idea he floated during a Twitter Q&A with fans Sunday. James tweeted: "I love that movie. Wish I could do Space Jam 2!"

"Yes, I am keeping a count of black people I see at #GOP2012. So far we are at seven. #negrospotting"

— **@BARATUNDE**, author of "How to Be Black," is paying attention while he's in Tampa for the Republican National Convention.

"This ... has to be a joke. Hundreds of thousands of dollars to create a set of logos that the art department could have made in a day?"

— **COMMENTER CBLAIR AT BLOGS.GWHATCHET.COM** reacts to the George Washington University's two new logos unveiled Monday. The Hatchet student newspaper reports that in 2010, Michigan State University paid the firm 160over90 — the same company that handled GWU's rebranding — $478,000 for the same job.

"I can't even handle this at all RT @brfreed: Well played, Chief Lanier."

— **@SHANI_O** remarks on a photo taken by The Washington Post's Mike DeBonis that shows D.C. Police Chief Cathy Lanier wearing a shirt that read "Po-Po" at a DCPS Beautification Day event Saturday.

"I ask my bro in South Florida how #isaac's doing and he sends me this."

— **@DJLILELLE** passes along the childish antics of her brother during a tropical storm warning.

Women: Is Your Drinking Causing Problems?

Do You Drink Alcohol to Help Ease Your Anxiety?

If you are a woman ages 21 to 65 who has tried to stop drinking, or decrease the amount of drinking, but can't, you may be eligible for a research study testing the effectiveness of a new drug for women with alcohol and anxiety problems. This is a five-week inpatient research study at the Clinical Center in Bethesda, Maryland.
There is a chance of receiving placebo (an inactive sugar pill).

There is no cost to participate and participants will be compensated.

Call: 301-496-1993
TTY: 1-866-411-1010
www.clinicaltrials.gov

Study #: 10-AA-0046

DEPARTMENT OF HEALTH & HUMAN SERVICES · USA
NATIONAL INSTITUTES OF HEALTH
NIH CLINICAL CENTER
National Institutes of Health
NIAAA
National Institute on Alcohol Abuse and Alcoholism

ITALIAN LANGUAGE PROGRAM
4827 Rugby Avenue, Suite 301
Bethesda, MD 20814
Fall Session Begins Sept. 10
Day, Evening & Sat. Classes for Adults
www.italianculturalsociety.org/langprog.html
301-215-7885

Spanish Classes
Edu-Futuro
10+ years of teaching Spanish at the most affordable rates in the region!
¡También ofrecemos clases de inglés!

- Classes are held in Arlington, VA on Saturdays, 9am to 12pm, from Sep. 15 - Dec. 15, 2012
- Adults develop the confidence to speak Spanish with native Spanish speaking instructors
- Kids (preK-8) learn "science in Spanish" and benefit from Spanish music and computer lessons
- Family and need-based scholarships available

www.edu-futuro.org
703-228-2560

puzzles lookout

Horoscope

VIRGO (Aug. 23-Sept. 22) You'll want to look at things more closely than usual today in order to get every bit of information available to you.

LIBRA (Sept. 23-Oct. 22) You know what you want and where it is, but getting from here to there may prove more difficult than expected.

SCORPIO (Oct. 23-Nov. 21) You may be looking forward to doing something quite particular in your spare time, but external forces seem to conspire against you.

SAGITTARIUS (Nov. 22-Dec. 21) Pay attention to all environmental signs; you can't afford to be caught off guard if the weather suddenly becomes inclement.

CAPRICORN (Dec. 22-Jan. 19) You're going to want to do all you can to get ahead, as you are expecting a slowdown a little later on.

AQUARIUS (Jan. 20-Feb. 18) You'll remember something you did quite a while ago, and that will inspire you to do something new and remarkable.

PISCES (Feb. 19-March 20) You may think things are heating up in a way that cannot be controlled, but someone you know holds the key. Stay close!

ARIES (March 21-April 19) You may run into someone who has plans for you, but are you really able to drop what you are doing and change course midstream?

TAURUS (April 20-May 20) You can arrive at a place of harmony and contentment, but only if you do what is required before it is overdue.

GEMINI (May 21-June 20) Show those around you that you've learned a valuable lesson from something that happened only a short time ago.

CANCER (June 21-July 22) You're in the mood for some old-fashioned fun, and someone knows how to satisfy you — but with a surprising twist.

LEO (July 23-Aug. 22) A strong start gives you confidence, but you mustn't think that you can't be overtaken. Pay attention to what the competition is doing.

PostPoints DAILY CODE N S

Scrabble Grams

PAR SCORE 155-165, BEST SCORE 216

								RACK 1
E1	E1	C3	B3	M3	S1	H4		
								RACK 2
E1	U1	R1	R1	L1	P3	P3	Double Word Score	
								RACK 3
I1	O1	Y4	H4	F4	S1	G2	3rd Letter Triple	
								RACK 4
E1	O1	O1	U1	V4	T1	T1		

Yesterday's Solution

T1	R1	U1	M3	P3	E1	T1	RACK 1 =	72
F4	I1	E1	R1	C3	E1		RACK 2 =	11
F4	I1	S1	T1	F4	U1	L1	RACK 3 =	65
R1	U1	S1	T1	L1	E1	R1	RACK 4 =	57
PAR SCORE 145-155							TOTAL	205

FOUR RACK TOTAL

Make a 2-7 letter word from the letters in each row. Add points of each word using scoring directions at right. Seven-letter words get a 50-point bonus. Blank tiles used as any letter have no point value. Scrabble is a trademark of Hasbro in the U.S. and Canada.

Sudoku

MEDIUM

1					3		4	8
		7	9	5				
3		9		2	1		5	
2	9					1	6	5
5			4	6	9			3
7	3	6					9	4
	2		1	9		4		7
				8	7	5		
9	7		5					1

Yesterday's Solution

4	8	3	1	7	9	6	2	5
5	9	6	2	8	3	4	7	1
2	1	7	6	5	4	8	9	3
1	7	5	8	4	6	9	3	2
3	4	8	9	1	2	7	5	6
9	6	2	7	3	5	1	4	8
8	2	4	3	6	7	5	1	9
7	3	1	5	9	8	2	6	4
6	5	9	4	2	1	3	8	7

Need more Sudoku? Find another puzzle in the Comics section of The Post every Sunday and in the Style section Monday through Saturday.

Comics

POOCH CAFE | PAUL GILLIGAN

PEARLS BEFORE SWINE | STEPHAN PASTIS

Forecast

89 | 69

Today: A shower or thunderstorm around this morning. A moonlit sky tonight.

85 | 65

Tomorrow: Partly sunny and less humid tomorrow. A moonlit sky tomorrow night.

Looking Ahead

THU	FRI	SAT
89 | 71	92 | 73	92 | 72

Sun and Moon
Sunrise today: 6:34 a.m.
Sunset today: 7:44 p.m.
Moonrise today: 5:43 p.m.
Moonset today: 3:21 a.m.

Almanac
Normal high: 85
Record high: 100
Normal low: 68
Record low: 51

FORECAST BY ACCUWEATHER.COM ©2012

DO YOU DRINK

✔ Drink daily or almost daily ?

✔ Are between the ages of 21 and 60?

We are seeking men and women between the ages of 21 and 60 to study whether a medication for smoking cessation (CHANTIX™) may affect drinking (NIH Study #08-AA-0137). Volunteers should be healthy and drug-free. There are no charges for study related tests and evaluations. Qualified subjects will be reimbursed for their participation. The study lasts nine weeks and requires five outpatient and one overnight visits at the National Institutes of Health Clinical Center in Bethesda MD.

For more details, call

301-496-7500

NATIONAL INSTITUTES OF HEALTH

NIAAA
National Institute on Alcohol Abuse and Alcoholism

DEPARTMENT OF HEALTH & HUMAN SERVICES · USA

The Capitol Deal

Today's Deal

getaway deals

Up to 54% Off

Hook Mash Charters

- **$350 for Semi-Private Fishing Charter for Six ($700 Value!)**
- **$65 for Individual Pass ($116 Value!)**

Experience some of the best fishing the historic Chesapeake Bay has to offer – with **Hook Mash Charters.** (Full equipment rental included!)

Deale, MD

This special deal only available for purchase until 11:59pm, 8/31/12. All Capitol Deals must be purchased at thecapitoldeal.com

XD074_a 2x5

Get local deals e-mailed to you, for **FREE**.
thecapitoldeal.com

Delivered to you by: The Washington Post

Is your personal space this **tiny**?

Digs The last Friday of each month in Express.

XX195 2x5

lookout puzzles

Crossword

KEEP RUNNING

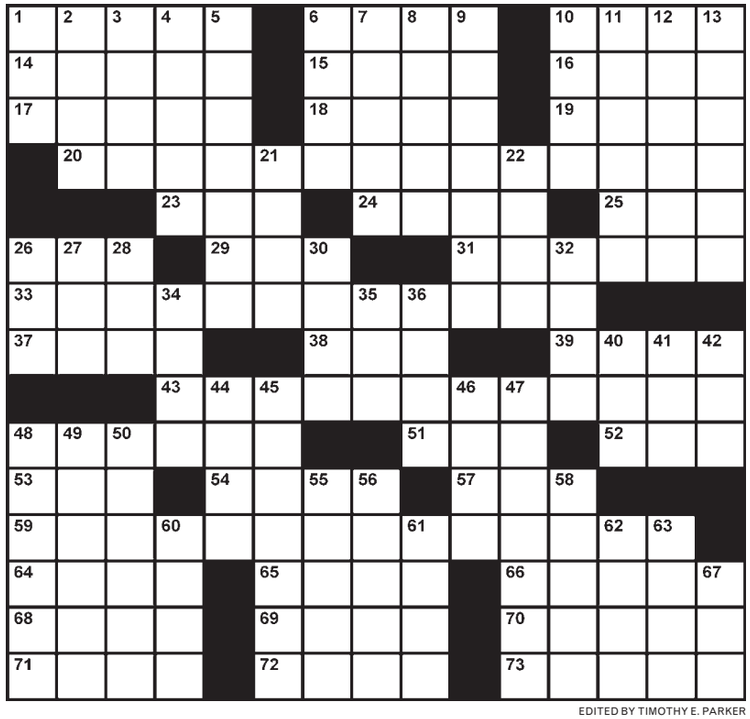

EDITED BY TIMOTHY E. PARKER

ACROSS

1 Some turns
6 ___ up (energizes)
10 Involuntary twitches
14 Shopper's binge
15 Earthenware crock
16 Skip over
17 Designer von Furstenberg
18 Mature germ cell
19 As many as
20 Performs up to expectations
23 "So there!" (Var.)
24 Damaged by drought
25 Fireplace fodder
26 Home of the Dream Team
29 Once existed
31 Erie Canal terminus
33 Has functions to fit needs
37 Informed about
38 ___ Claire, Wisc.
39 Sizable coffee servers
43 Acts as intended
48 Take it to a higher court
51 Bald-faced item
52 Snoop
53 Mu ___ pork
54 Took a bus
57 "Norma ___"
59 Operates ideally
64 In a proficient manner
65 Forte of 55-Down
66 Best way to leave Vegas?
68 Cambodian cash
69 Side dish with scampi
70 Fuzzy marsupial
71 Created
72 Cabbage side dish, briefly
73 German coal city

DOWN

1 Timothy Leary drug
2 Heroic narrative
3 "Haus" wife
4 Tither's precentage
5 Playground fixtures
6 Christopher Robin's pal
7 North Pole workers
8 Fancy feather
9 Warrior of old Japan
10 Praise lavishly
11 Cousin of a gazelle
12 Fruit resembling a lemon
13 Stick-in-the-mud
21 "Is ___ all there is?"
22 Bear's decision
26 Strange sighting
27 Envy or gluttony
28 "Ctrl" neighbor
30 "___ got a ticket to ride ..."
32 Indistinct image
34 Deposit of ore
35 Chow down
36 Elaborate inlaid furniture decoration
40 Tear forcefully
41 Cash register co.
42 The limit, for some
44 They move your dinghy
45 They don't get any reception
46 Ireland, for short
47 Snack with Earl Grey
48 Teeming, as bees
49 Irrational fear
50 Knitted with a reverse stitch
55 Underworld boss?
56 "All My Children" role
58 Character of a culture
60 Racing Petty
61 Took to the air
62 Grazing lands
63 New Haven school
67 Football legend Marino

Yesterday's Solution

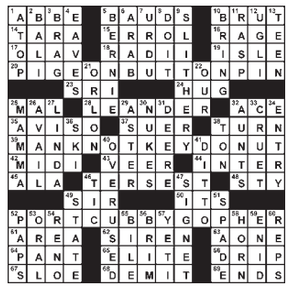

Today in History

1609 English sea explorer Henry Hudson and his ship, the Half Moon, reach present-day Delaware Bay.

1988 Three stunt planes collide at an air show at the U.S. Air Base in Ramstein, West Germany, killing 70.

1963 More than 200,000 people gather to hear Rev. Martin Luther King Jr.'s "I Have a Dream" speech at the Lincoln Memorial in Washington.

express

CAC

Published by Express Publications LLC
1150 15th St. NW, Washington, DC 20071
A Subsidiary of The Washington Post Co.

Editorial: 202-334-6800
Fax: 202-334-9777
Circulation: 202-334-6992
Advertising: 202-334-6732
or ads@readexpress.com
Classifieds: 202-334-6200

GENERAL MANAGER—ARNIE APPLEBAUM | EXECUTIVE EDITOR—DAN CACCAVARO CREATIVE DIRECTOR—SCOTT MCCARTHY | ASSISTANT MANAGING EDITORS—HOLLY J. MORRIS, MATT SWENSON | ART DIRECTOR—LORI KELLEY | FEATURES EDITOR—JENNIFER BARGER | STORY EDITOR—ADAM SAPIRO | COPY CHIEF—DIANA D'ABRUZZO | SENIOR EDITORS—KATIE ABERBACH, VICKY HALLETT, SHAUNA MILLER, KRISTEN PAGE-KIRBY | SECTION EDITORS—RUDI GREENBERG, BETH MARLOWE, MORGAN SCHNEIDER, SARA SCHWARTZ, HOLLEY SIMMONS, CLINTON YATES, FIONA ZUBLIN | EDITORIAL DESIGNERS—ADAM GRIFFITHS, MIMI IN PRODUCTION SUPERVISOR—MATTHEW LIDDI | PHOTOGRAPHER—MARGE ELY

Founding Publisher — Christopher Ma, 1950-2011

people lookout

WHEN SURI TURNS 18

'Aww, Relics From Your Creepy, Loveless Marriage. Thanks, Mom!'

The terms of Katie Holmes and Tom Cruise's divorce settlement allow Holmes to keep gifts given to her by Cruise, Radaronline.com reported. "Tom was extremely generous to Katie ... during their marriage, and she will be keeping millions of dollars of jewelry, Hermes handbags and other luxurious items," said an unnamed source. (EXPRESS)

SUGGESTIVE

Any Headline Here Is Going to Sound Dirty

A Facebook account allegedly belonging to Prince Harry under the name "Spike Wells" has been deleted, according to Radaronline.com, which also quoted an unnamed source saying that "something pretty gigantic" regarding Harry's nude-photo scandal hasn't come out yet. Meanwhile, media mogul Rupert Murdoch tweeted in support of the prince: "He may be on the public payroll one way or another, but the public loves him." The Murdoch-owned Sun newspaper was the only British paper to publish the photos. (EXPRESS)

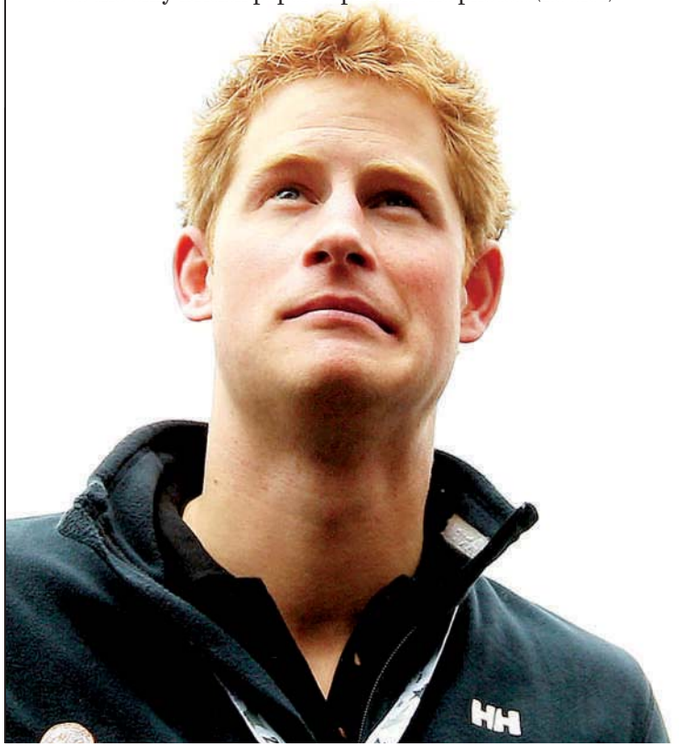

TABLOID FAIL

Rosie and Fiancee Married More Than Two Months Ago

Rosie O'Donnell and Michelle Rounds were wed in a private ceremony on June 9, People.com reported. The couple had planned to marry in August but moved the date up after Rounds was diagnosed with a rare disease. "When we r both well enough will have the wedding of r dreams surrounded by those we cherish," O'Donnell wrote on her blog. (EXPRESS)

TASOS KATOPODIS/GETTY IMAGES

Michelle Rounds "is now on the road to recovery," said O'Donnell's rep.

QUALIFICATIONS

You Know, the Olympics Should Work Like This

Sabrina Bryan has been named the 13th contestant on "Dancing With the Stars: All-Stars" after winning a contest allowing fans to vote for contestants, Usmagazine.com reported. (The actress and singer came in sixth during season 5). The 27-year-old member of the Cheetah Girls defeated stylist/TV host Carson Kressley and actor Kyle Massey. Her partner will be Louis Van Amstel. (EXPRESS)

Victims

'Can I Call This A Witch Hunt Yet?'

The Los Angeles City Attorney's Office is reexamining a hit-and-run allegedly perpetrated by Amanda Bynes in April, TMZ.com reported. The case was first rejected because of a lack of evidence and was reopened in light of Bynes' alleged Aug. 4 hit-and-run. TMZ also said Bynes' BMW is "smashed up." (EXPRESS)

'[I'm] not choosing to be naked all the time ... [I] didn't get into [acting] to be a porn guy."

—SHIA LABEOUF TOLD THE ASSOCIATED PRESS HE GOT NAKED/WILL GET NAKED FOR A SIGUR ROS VIDEO/LARS VON TRIER MOVIE BECAUSE THE CHARACTERS DEMANDED IT.

express automobile dealers

more cars on the net
cars.com
@washingtonpost.com

Dodge
LUSTINE DODGE
WOODBRIDGE, VA 1-800-879-4701
14211 JEFFERSON DAVIS HWY. LUSTINEONLINE.COM

HONDA
SHEEHY HONDA
ALEXANDRIA, VA 703-660-0100
7434 RICHMOND HWY WWW.SHEEHYHONDA.COM

LEXUS
LEXUS OF SILVER SPRING
SILVER SPRING, MD 1-800-266-4874
2505 PROSPERITY TER. LEXUSOFSILVERSPRING.COM

NISSAN
DARCARS NISSAN
ROCKVILLE, MD 301-309-2200
15911 INDIANOLA DRIVE WWW.DARCARS.COM

TOYOTA
355 TOYOTA
ROCKVILLE, MD 301-309-3917
15625 FREDERICK ROAD WWW.DARCARS.COM
KOONS TYSONS TOYOTA
VIENNA, VA 1-888-505-1137
8610 LEESBURG PIKE WWW.KOONS.COM

nine simple numbers you learned by age 3
play su | do | ku
express
A Publication of the The Washington Post
XX182 5x1

Fall into

theatre

dance

arts

movies

books

You could spend all your hard-earned leisure time this fall being bombarded by election coverage. Or you could indulge in the season's best exhibits, concerts, plays, films, performances and special events. Find out where to go and what to enjoy with our **2012 Fall Arts Preview.** Don't worry—politics will still be there when you're done having fun.

XPN519 5x10.5

Music

2012 Fall Arts Preview

The Washington Post | **Sunday, September 9**

Express | **Thursday, September 13**

The Washington Post | express